Corsicana WEEKLY Light.

VOL. 79 NO. 52 THURSDAY, JUNE 19, 1975

Action line

May I ask three questions of Action Line? First, is there a place the city provides for people to haul away debris that city trash trucks won't pick up — such as old refrigerators, stoves, or bulky junk? Second, is it available on weekends? Third, is there any charge?

Yes, the city does have a place. It's the city landfill located on East Highway 31 behind Regal Tire and Rubber Co. (formerly Commodore mobile home plant).

It is open 7 days a week.

And, says Delma Ware, director of municipal service: "A permit is required; however, if you have a residential water meter in Corsicana, there is no fee required. There is a fee required if it is commercial or industrial waste."

The permit is obtainable in the office of the Director of Municipal Services in the Government Center, located in the north end of the north wing. Enter through the door as you would going to pay your water bill, make a left turn, and it's the first office on your left.

Why doesn't someone fix the holes in the street on N. 24th at Sycamore? Those chug-holes have been there for a year, water stands constantly, and when meeting a car hitting those water-filled potholes, your whole windshield is messed up.

You were not the only one to complain. It's been fixed. Try driving over it — you'll like it. The holes have been patched with concrete, since the asphalt put in numerous times, washed out, City Manager Dick Ballenger said.

Can anything be done to the street in the 1600 block of East Sixth Ave.? In the summer, it is used as a primary entrance to East Side Park, and the street is so narrow that when cars are parked on the street, cars meeting each other can hardly pass. There is a hard surface on the street, but it is so full of holes cars have to zig zag to keep from being torn; also, water stands in the low places because of inadequate drainage.

Yes — it already has been done. In less than 24 hours after Action Line submitted your inquiry to City Manager Dick Ballenger, the Street Department went out and patched the holes and "did what it could to relieve the drainage".

Does Woolworth's get to use the parking lot free for its merchandise display and garden center, or have to pay rent?

Store Manager F.G. Laird says the lease Woolworth has with owners of the Navarro Mall Shopping Center covers the store's use of the sidewalk in the front, and all portions of the parking lot front, back and on the north end from a point paralleling the southern end of the store building itself for display of merchandise.

He added that the store pays rent, under terms of its lease, on whatever space it utilizes on sidewalk and parking lot.

What has happened to the $50 check that was to be sent to each of the people who get Social Security checks? About the first of May, it came over the news that the checks were all made out, and ready to go in the mail.

The announcement was made then, but the checks weren't ready until President Ford signed the legislation, a supplement to the appropriation bills making possible the money from Congress.

David Helmer, manager of Corsicana Social Security office, responds: "There's no question that they (checks) will be sent."

In a matter of hours Friday, Helmer called Action Line back to report: "The President has signed the bill, and it is now anticipated the checks will be mailed by June 20." Between calls from and to Action Line, he received a telegram notifying him, and all other SS managers of the legislative signing by Ford, at a timely moment to your Action Line inquiry.

Helmer points out that "to get the $50 check, the person must receive a Social Security check for the month of March this year, and must have filed for SS benefits by April 1." As those applying for Social Security are aware, it takes a while to process applications, and the legislation regarding the special $50 checks spells out that a recipient must have received a March check by August 31, this year, to be eligible.

Watch for the postman.

Kopechne developments promised

BOSTON (AP) — Joseph Kopechne, whose daughter Mary Jo was killed in Sen. Edward M. Kennedy's car six years ago, thinks there will be new developments in her death by next year.

"Things will be breaking in the next year or two," said Kopechne in a telephone interview with The Boston Globe from his Swiftwater, Pa., home over the weekend. "I just have a feeling."

Kopechne did not elaborate on his feelings, and he was unavailable for further comment this week.

Kopechne and his wife, Gwendolyn, recently visited Chappaquiddick on Martha's Vineyard, where their 28-year old daughter drowned in Kennedy's automobile after it ran off a bridge and into a tidal pool.

Kopechne talked with two people whose testimony in the inquest into his daughter's death was considered harmful to Kennedy.

Sheriff Christopher "Huck" Look, with whom Kopechne had a cup of coffee, had testified he saw the senator's car heading toward the ferry about 90 minutes after Kennedy claimed he was driving it there.

TP&L rate request is tabled

BY GARY EDMONDSON
Sun Staff Writer

A "few minutes" of homework by City Commissioner R. A. Armistead has temporarily stymied plans by Texas Power and Light to increase local rates by an average of 11 per cent.

The homework, an examination of TP&L's continued increases in earnings per share and dividends and projected rises in both categories in the immediate future, offset the nine page, 19 chart slide presentation of TP&L manager Embry Ferguson and caused the commission to vote 3-1 Tuesday to table the matter in order to gather further information.

FERGUSON CITED rising fuel and construction costs and the increasing demand for electric service as the basis for the rate hike request.

He added that maintaining a strong financial base was essential to maintaining the electric company's "AAA" bond rating and its ability to borrow money at a low interest rate.

But Armistead questioned Ferguson's use of figures showing a steady decline in TP&L's rate of interest coverage as an indication that a local rate hike is necessary.

The rate of interest coverage is the number of times a company's annual earnings available for interest payments will cover the total annual interest charge.

In 1965 this rate of coverage was 8.2. Today it is below four, the danger point for losing the "AAA" status according to Ferguson.

ARMISTEAD, HOWEVER, was more concerned with the current stock picture which showed that the ever-increasing earning rates per share and dividend rates were projected, as of June 9, to continue their upward trends.

Citing "Outlook" and a publication by the Moody financial consultants (whom Ferguson also used as a reference), Armistead told the commission that whereas stock of TP&L's parent company, Texas Utility Co., earned $2.01 per share in 1973, it had earned $2.18 in 1974 and was projected to earn $2.35 in 1975 according to first quarter reports.

Armistead further said that whereas Texas Utility had a book value of about $16 per share, it was being bought at $24 per share, indicating strong buyer confidence that the stock would be profitable.

Also, the first-term commissioner said that Texas Utility stock dividends had increased from 99 cents in 1972 to $1.03 in 1973 to $1.09 in 1974 and was projected to return $1.21 this year "in spite of all these difficulties."

Armistead had earlier remarked that his experience with stocks showed him that when a company has financial troubles, "the first thing they do is cut the dividends."

When Armistead opined that his afternoon's investigations "make it sort of hard for me to understand" why the rate hike is needed, Ferguson replied, "I cannot answer that question."

IN AN EFFORT to provide the answer, Ferguson called on TP&L treasurer Steve Swigger, who also failed to satisfy Armistead's inquiry.

As Swigger started estimating declines in the last three months, Armistead reminded him that his (Armistead's) figures were not estimates but facts that the company had used to "increase their dividend in the last quarter."

Swigger cited figures showing a loss of about $2 million from April of 1974 to April of 1975 in TP&L's net income, adding later the company's net income would be off about $4 million over the three months ending in May of this year as opposed to the three months ending in May of last year.

Swigger, too, cited the dwindling interest coverage rate, saying that it was down to 3.59 in April of this year.

Armistead again questioned the validity of this as a test of the company's financial status.

HE SAID THAT a recent Standard Poors listing showed Texas Utility as one of the top 14 utility companies in the nation, adding "They seem to have confidence in your ability to keep on growing and making money."

In making his move to table the motion, Armistead said that he wanted all members of the commission present to vote on it. Commissioner H. R. Stroube Jr. was absent.

After some further consideration, Wayne Norris seconded the motion with Mayor Sue Youngblood voting to make the majority over Jim Lightfoot.

Lightfoot said he considered the proposal "reasonable" and added he had not heard any adverse comments about it. He further stated he would be on vacation when the matter comes up July 1.

Prior to the commission discussion and subsequent vote, a public hearing produced one speaker against the rate increase, another for it and a third asking the commission to consider the matter carefully.

Bill Shields, who lives "100 yards outside the city limit" questioned the fuel cost adjustment in TP&L's contract on the grounds Ferguson would not tell him specifically which gas suppliers had raised the cost of the fuel they sold to TP&L.

Nor would Ferguson do so Tuesday night, saying "I don't feel it necessary to say who we buy fuel from."

WHEN SHIELDS asked if it was not "necessary to tell these people, this commission who raised their rates," Ferguson replied "They haven't asked me."

Speaking on behalf of the rate increase W. D. Wyatt, president of The First National Bank of Corsicana, cited TP&L's community spirit and participation, particularly that of Ferguson, in community affairs.

Wyatt concluded his testimonial for the electric company by telling the commission "I cannot believe a company like Texas Power and Light would ask for a raise unless they need a raise."

The other speaker in the public forum was August Wendorf, who asked for careful consideration of the rate hike proposal because of current economic hard times.

Saying that a lot of people in town had already "tightened their belts to the last notch," Wendorf said the utilities should be prepared to do the same thing.

"There are lots of things that can't be eliminated," he said, "Some can."

It's carnival time

Bright lights from the Corsicana Jaycee Carnival illuminated the sky Tuesday night and attracted the attention of area residents announcing that the carnival had come to town. The carnival will run at 7:30 p.m. nightly through Sunday across from the Navarro Mall Shopping Center. It features the Ralph Wagner Show of Longview. Other pictures Page 6A. (Photo By Monte Smith)

County jail scores win in court

By GARY EDMONDSON
Sun Staff Writer

Navarro County has scored a decisive victory according to County Judge Robert Dunn, who announced this morning that suit against the County Jail by Archie Beldin has been dismissed from Judge Sarah T. Hughes' Federal District Court in Dallas.

The part of the court's decision which most pleases Dunn is the order itself which says four times that the jail "complies" with state and Federal law.

DUNN EXPLAINED THAT this wording in effect forestalls any future suits against conditions at the jail.

He said that it is his opinion that the ruling puts Navarro County's jail in the select group of three or four jails in the state which satisfy the state and federal requirements of being an adequate facility.

Calling the suit "frivolous and without foundation," Dunn said that the commissioners court and sheriff had "never done anything but the best" in providing for the county jail.

The suit was dismissed on the joint motion of Earl Luna, representing the county, and Beldin's attorney John Jordan. The county agreed to pay Jordan's attorney fee of $3,227 as part of the settlement.

LUNA HAS NOT yet sent his bill to the county, but Dunn smilingly said that this total cost will be much less than the building of a new jail — the probable outcome of the suit had the ruling gone against the county.

The heart of the order itself reads: "the Court finds that the Navarro County Jail complies with the requirements of the applicable Texas laws, including substantial compliance with Texas Revised Civil Statutes, Art. 5115, Federal Statutes and Regulations and the applicable provisions of the United States Constitution."

Dunn said that the last part of this order precludes any future suits against the jail itself in that it cannot be considered a violation of a prisoner's civil rights to put him in the county jail.

He qualified this somewhat by saying that subsequent abuse of an individual prisoner could call forth a civil rights suit.

Instrumental in securing the decision by Beldin's attorney to join with the county to move to dismiss the suit was a two page list of changes, conditions and services to inmates at the jail instituted by Sheriff Jerry Shelton.

Dunn said that this list of improvements had been instituted by Shelton prior to the suit.

The improvements come under two general headings: improvements in the physical plant and medical, psychological and sociological services available to the inmates.

INCLUDED IN THE list of physical improvements are the screens on the outside windows, new clothing and washable canvass shoes for inmates, a new washer and dryer, new mattresses and mattress covers, the repainting of the interior, the inspection of plumbing facilities and the addition of a fourth jail officer.

Other physical improvements were periodic cleaning of blankets, new towels, a new deep freeze, a fail garden, monthly visits by exterminators, the allowing of television in inmates' cells, commissary privileges and daily mail service, a posted list of jail rules and regulations and the guarantee of hearing before disciplinary action is taken resulting from an alleged breach of these rules.

Under the general welfare services provided for inmates are the chief jailer's status as a trained medical technician, a jail medical cabinet, the availability of the County Health Officer and hospital emergency room, the presence of bandages, gauze, sterile dressings and stretchers and the 24 hour availability of either patrol cars or ambulances for transfer to the hospital.

ALSO LISTED UNDER the general welfare category are the two security rooms at the hospital, weekly visits to the jail by the County Health Officer, the preparation of special foods when doctors recommend such a diet, the availability of the staff and service of the Family Consultation Center's psychologists and psychiatrists.

Also under this welfare list was provision that clergymen could visit inmates at other than prescribed visiting time, the allowance of church services of all faiths, inmate access to religious literature and other periodicals, inmate access to legal volumes of the county's law library and the provision that inmates serving time for alcohol related charges can receive counseling from groups such as Alcoholics Anonymous.

Again commenting on the significance of the decision, Dunn said that this means that any future suits against the jail will have to allege something other than the Beldin suit.

Richard Cole joins Daily Sun news staff

Richard Cole, 22, has joined the Daily Sun's editorial staff.

Editor Bob Armistead said Cole's initial duties will primarily be concerned with education writing.

Cole, a native of Duncanville, worked for more than a year as a reporter for the Fort Worth Press before joining the Sun.

A graduate of the University of Texas at Arlington, Cole worked at The Press as an intern during college and continued there after graduation until that newspaper ceased publication.

During college, Cole was a staff writer for The Shorthorn, campus newspaper for UTA. His interests also include drama, and he has worked extensively in the technical production of plays and stage shows.

In taking the position at The Daily Sun, Cole noted that "events make the news, but people are the key to a story."

Cole is single and plans to live in Corsicana.

CORSICANA WEEKLY LIGHT
405 E. Collin
Corsicana, Texas 75110
Phone Area Code 214-872-2551
ARTHUR J. KEENEY
President & Publisher

ASSOCIATED PRESS LEASE WIRES
Subscription Rates

$4 per year or $3 for six months

Second Class Postage Paid at Corsicana, Texas, 75110

Notice to the Public
Any erroneous reflection upon the character, standing or reputation of any person, firm or corporation which may appear in the columns of this paper will be gladly corrected upon the notice of same being given to the editor personally at the Office of Daily Sun Building, Corsicana, Texas.

The National Automobile Club points out that tailgating is not only dangerous, but can also cause gravel to be thrown back onto your car, nicking the bumper, finish or windshield.

Need Money for
·Auto · Home Improvements
· Farm & Ranch · Personal Items?
PUT OUR HANDY LOAN SERVICE PLAN TO THE TEST!
FIRST NATIONAL BANK

BILLY KENNEDY
...NJC ex

Former student at Navarro gets doctorate

TEAGUE — Billy C. Kennedy, son of Mr. and Mrs. Charles Kennedy of Teague, received a doctor of education degree at Baylor University last month.

Kennedy attended Navarro Junior College and graduated from Sam Houston University in 1961. He got his master's degree from Stephen F. Austin University in 1964.

Kennedy was an elementary principal in Aldine from 1964 to 1968, then assistant superintendent in Hillsboro until 1974. He then became assistant superintendent in Kingsville. Dr. Kennedy has been elected superintendent of the Cedar Hill Independent School District.

Kennedy is married to the former Jimmie Hartley of Buffalo. They have three children.

He is the grandson of Mrs. W.H. Griffin of Purdon and Mrs. Ben Shell of Blooming Grove.

TP&L asks for things other than increase

Texas Power and Light asked city commissioners for other things besides an 11 per cent rate increase during Tuesday night's commission meeting.

But TP&L district manager Embry Ferguson said that these other measures would not result in an increase in local electric rates.

Ferguson asked for an increase in the base rate from 20 cents per million btu's to 70 cents per million btu's. He explained: "This change will not increase the cost of electricity to the customer. He is already paying it in the fuel charge."

Ferguson also asked that the commission modiy the fuel adjustment clause to allow the electric company to recover its money sooner.

Presently the May cost of fuel would be collected over the next three months—June, July and August—with the June fuel charge being collected during July, August and September.

Ferguson said his company is willing to absorb the nearly $11 million uncollected fuel costs if the one month collection rate becomes effective.

During the rate hike discussion, the question of federal environmental standards adding costs to electric rates was brought up by Commissioner Jim Lightfoot.

In question were Environmental Protection Agency regulations on generators and fuel supplies, regulations which necessitate equipment and work and, consequently, expense.

Lightfoot opined that the government is "protecting us so much that we can't afford it anymore."

Ferguson agreed he feels "overprotected" and added: "We used to say 'you can't beat city hall.' Now it's 'you can't beat Washington.' City hall's fine."

Crippled Bird awaits repairs at local airport

By BETTY JEAN CLAY
Asst. to the Editor

Where has the crippled Bird gone that fluttered to earth last Friday creating all sorts of public attention along Interstate Highway 45 south of Angus?

It's at Corsicana Municipal Airport for repairs, answers Airport Manager Glenn Cumbie, a longtime friend of the owner, Guy Richard Vaughn of Alvin. Vaughn had to leave his bird (a rare, vintage 1929 Bird (Bruner-Winkle) bi-plane here last Sunday and return to his classes Monday at the University of Texas Medical Center, Houston, where he's a professor of dentistry.

VAUGHN WAS FLYING leisurely along, up IH-45 as his road map from the sky, to a "fly-in" at Denton last Friday when his motor quit. Circling to alert those below him to his emergency, he made his first "forced landing," in 25 years of piloting a plane. His landing spot, not too pleasing to safety conscious patrolmen, was the grassy median between the divided four-lane thoroughfare.

At last reports, the plane's four wings (a bi-plane has two, upper and lower) were to be removed. Necessary, if it were to be hauled away on a trailer since the 26 foot wingspan wouldn't "go through" the IH-45 underpass at Angus.

MANAGER CUMBIE said, however, after much preparation to get in a low-boy trailer to haul the crippled plane and under take the four-to five-hour chore of removing the craft's wings so it could be hauled, an alternate was decided on. Instead, a wrecker was called in, and slowly, and carefully towed the valuable antique plane north along the west service road, up and over the Angus overpass. With those tricky manuevers negotiated with officers ahead and behind, the wrecker pulled the plane along Farm Road 739 from Angus to the Navarro slab and ultimately to the garage hangar at the airport.

Cumbie and his mechanics didn't get to "diagnose" the plane's troubles until up in the day Monday. They got started on repairing what they found yesterday (Tuesday).

"It's in the ignition system," Cumbie said, as to the source of trouble that brought on the forced landing. "Also, it has an excessive oil leak we haven't pinpointed yet. Every plane motor leaks oil, but this one is excessive."

THE PLANE IS receiving "TLC" (tender loving care) by airport mechanics under the supervision of Cumbie.

Confessing he did not know the plane's worth as an antique, and one to be prized by collectors of such vintage craft, Cumbie almost casually made a significant pronouncement.

"It's reputed to be the only 1929 (Bruner-Winkle) still flying today in the United States with the Tank motor," Cumbie commented.

When will the plane be repaired?

"Right now, we don't know," Cumbie replied, explaining he and his mechanics are busy with other overhauls and repairs and running the airport.

Texas doctors form risk sharing pool to help in malpractice cases

AUSTIN, Tex. (AP) — Part of Texas' temporary solution to the medical malpractice insurance crisis began Tuesday with organization of a risk sharing pool.

The pool will not begin issuing policies, however, until it has a plan of operation, approved by the State Insurance Board.

Board chairman Joe Christie urged temporary directors of the pool, or "Joint Underwriting Association," to have the plan ready by July 7.

"I can't emphasize enough the need to move with deliberate speed to head off what could become a crisis," he said.

Pool directors chosen by the board elected Oran Needham of the Millers Mutual Insurance Co. in Fort Worth as their chairman. He has been active in another pool that guarantees property insurance for buildings in the hurricane and tornado belts.

Christie has set an Aug. 3 target date to have the pool in full operation. By law, it must be providing insurance by Sept. 1.

The legislature set up the pool as a two-year partial solution to the malpractice insurance crisis. It also gave the insurance board veto power over malpractice rates and established a special 18-member commission to recommend a permanent solution to the 1977 legislature.

Doug Barnert of Christie's staff told the pool's temporary directors that $25,000 malpractice premiums are beyond the means of $40,000-a-year hospital anesthesiologists.

"A lot of doctors—they are not going to strike, they are just going to take their vacations in July. They know they can get coverage in August," he said.

Temporary pool officers besides Needham are O. A. Edgeworth of State Farm Insurance Co., Austin, and George Reed of American General Insurance Co. in Houston.

Frank Tucker, director of the regional office of American Insurance Association in Dallas, said the legislature did not intend for the pool to become anything more than a place for doctors to buy insurance when companies would not sell it to them voluntarily.

He also said it was the legislature's intent for rates to be high enough for the pool to be self-supporting but not competitive with the voluntary market.

The directors will hold their next meeting June 30.

Appointments to the 18-member malpractice study commission, which meets Friday, were completed with Needham's selection of Reed and Landon Alyers Mark Martin of Dallas and George E. Fletcher of Houston.

exander of St. Paul Insurance Companies. Earlier Tuesday, State Bar of Texas President Lloyd Lochridge named law-

"The man who trusts men will make fewer mistakes than he who distrusts them." — Camillo Benzo Cavour, Italian statesman.

"If we command our wealth, we shall be rich and free. If our wealth commands us, we are poor indeed." — Edmund Burke, English orator.

SAFEWAY

COMPARE SAFEWAY'S PRICES! . . . . STOCK-UP NOW AND SAVE!

SAFEWAY

Save With These Low Prices!

Dressing Kraft Miracle Whip. Safeway Special! 32-oz. Jar **78¢**
(Limit 1 with $7.50 or more purchase excluding cigarettes. Additional items at regular price.)

Bread ★Regular or ★Sandwich. Mrs. Wright's White. Sliced. Safeway Special! 24-oz. Loaf **33¢**

Cola Cragmont. Assorted Flavors. (Plus Deposit) Safeway Special! 32-oz. Bottle **19¢**

Flour Kitchen Craft. Enriched. Safeway Special! 5-Lb. Bag **68¢**

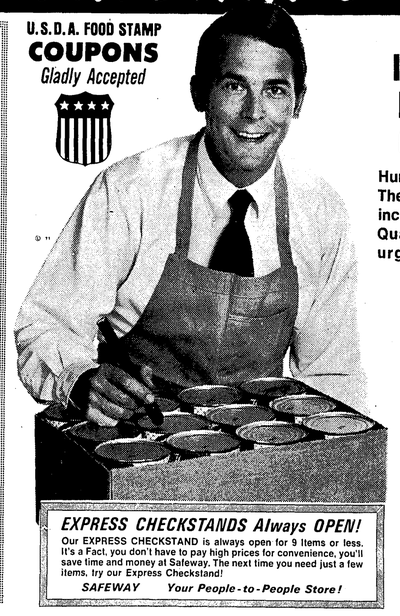

U.S.D.A. FOOD STAMP COUPONS Gladly Accepted

EXPRESS CHECKSTANDS Always OPEN!
Our EXPRESS CHECKSTAND is always open for 9 Items or less. It's a Fact, you don't have to pay high prices for convenience, you'll save time and money at Safeway. The next time you need just a few items, try our Express Checkstand!
SAFEWAY Your People-to-People Store!

It's A Fact . . . Safeway Has Lowered The Price On Hundreds of Items!
Hundreds of Items have been lowered in price. These are typical items that you buy every week, including your favorite National Brands and Top-Quality, Money-Saving Safeway Brands! We urge you to come in and see for yourself!

Compare These Low Prices!

Burger Buns or ★Hot Dog Buns. Mrs. Wright's Safeway Special! —8-Ct. Pkg. **29¢**
Tomato Catsup — Highway. Spicy! 14-oz. Bottle 32¢
Pure Mustard — Town House 9-oz. Jar 19¢
Tortilla Chips — Party Pride Reg. Pkg. 47¢
Ozark Charcoal — Briquets. For Cookouts! 5-Lb. Bag 59¢
Paper Napkins — Angel Soft. Thrifty! 60-Ct. Pkg. 19¢

Shop and Save With These Money-Saving Values!

Viennas Sausage. Wilson. Safeway Big Buy! 5-oz. Can **29¢**
Chunk Tuna Sea Trader Light Meat. Safeway Big Buy! 6.5-oz. Can **44¢**
Cocktail Fruit. Hunt's. Safeway Big Buy! 15-oz. Can **37¢**
Pork & Beans Van Camp's. Safeway Big Buy! 16-oz. Can **25¢**
Cheese Loaf Breeze Imitation. Safeway Special! 32-oz. Pkg. **99¢**
Listerine Mouthwash. Antiseptic. Safeway Special! 14-oz. Bottle **79¢**

Chili with Beans Hot. Town House. Safeway Big Buy! 15-oz. Can **49¢**
Tomato Soup Town House. Zesty Flavor! Safeway Big Buy! 10.75-oz. Can **16¢**
Cling Peaches Yellow. Town House. Safeway Big Buy! 16-oz. Can **38¢**
Husky Dog Food Meaty Flavor. Dogs Love It! Safeway Big Buy! 15.75-oz. Can **10¢**
Liquid Bleach White Magic. Safeway Big Buy! ½-Gal. Plastic **39¢**

Shop Safeway and Save!

Rubbing Alcohol Isopropyl Clear —16-oz. Bottle **25¢**
Alka-Seltzer Tablets 25-Ct. Bottle **59¢**
O.J.'s Lotion Beauty Lotion 6-oz. Bottle **77¢**

Compare These Values!

Knee-Hi Hose Safeway Brand. Special! —Pair **49¢**
Talcum Powder Mavis 10-oz. Can **79¢**
Coppertone Suntan Lotion 2-oz. Tube **97¢**

Delightful Eating!

Cut Watermelon Red-Ripe! Sweet! Delicious! (Buy a Whole Watermelon and Save. 22 to 28-Lbs. —Each $2.19) —Lb. **10¢**

Bing Cherries California. Sweet & Juicy! —Lb. **69¢**
Russet Potatoes US #1. For Baking! —Lb. **25¢**
Fresh Carrots US #1. Safeway 2-Lb. Bag **55¢**
Leaf Lettuce Green. Tasty! —Each **33¢**
Potted Mums Assorted Colors 6-Inch Pot —Each **$2.99**
Fluffy Ruffle Fern Decorative for Patios & Hanging Baskets! 4-Inch Pot —Each **$1.69**
Seedless Raisins Town House 10 1½-oz. Pkgs. **98¢**
Orange Juice Safeway Pure ½-Gal. Decan. **95¢**

Golden Bananas Sweet! Great for Snacks! —Lb. **19¢**
Yellow Onions Texas. New Crop —Lb. **29¢**
Tangy Lemons Refreshing! 12-Ct. Bag **89¢**
Crisp Radishes Safeway 6-oz. Bag **17¢**
Fancy Okra Southern Favorite! —Lb. **49¢**

Compare Safeway Quality!

Hass Avocados Buttery! Rich in Minerals! —Each **23¢**
Green Beans Kentucky Wonder —Lb. **49¢**
Pineapples Ready to Eat! —Each **59¢**
Crunchy Celery California. Large Size —Each **39¢**
Clip-Top Turnips Purple Top —Lb. **19¢**

Fresh Bakery Values!

Cinnamon Rolls Mrs. Wright's. Big Buy! —9-oz. Pkg. **49¢**
Crushed Wheat Bread. Skylark 16-oz. Loaf **39¢**
Muffins English. Mrs. Wright's. ★Plain or ★Sourdough 12-oz. Pkg. **45¢**

Dairy-Deli Low Prices!

Skim Milk Lucerne. Safeway Special! —½-Gal. Ctn. **59¢**
Cheese Spread Lucerne Pimento 8-oz. Ctn. **61¢**
Ham Salad Lucerne. Ready to Serve! 8-oz. Ctn. **83¢**

More Dairy-Deli Values!

Tortillas Corn. Lucerne 12-Count —7-oz. Pkg. **23¢**
Margarine Coldbrook Solids 16-oz. Pkg. **33¢**
American Cheese Lucerne. Indv. Wrap 8-oz. Pkg. **67¢**

FRYERS Fresh. USDA Insp. Grade 'A'! (Cut-up Regular —Lb. 57¢) Whole —Lb. **49¢**
Wieners Safeway. Plump & Tender! (Beef Wieners Safeway —1-Lb. Pkg. $1.05) 12-oz. Pkg. **69¢**
Roast Chuck. Full Cut ★Blade or ★Neck. USDA Choice Heavy Beef (Arm Roast Full Cut —Lb. $1.19) —Lb. **89¢**
Bacon Sliced Slab. Rindless Breakfast Favorite! —Lb. **$1.25**

Fryer-Roaster Small Turkeys. Under 9-Lbs. Manor House. USDA Insp. Grade 'A' —Lb. **65¢**
Golden Star Armour's Self-Basting Small Turkeys. Fryer-Roaster —Lb. **69¢**
Hindquarter Hen Turkey Roast. 2¾ to 2¾-Lbs. —Lb. **49¢**
Turkey Roast Manor House. Light & Dark Meat 2-Lb. Ctn. **$2.49**
Leg Quarters Fresh. From USDA Insp. Grade 'A' Fryers —Lb. **59¢**
Breast Quarters From USDA Insp. Grade 'A' Fryers —Lb. **67¢**
Fryer Parts ★Thighs ★Drumsticks ★Split Breasts With Ribs. From USDA Insp. Grade 'A' Fryers —Lb. **89¢**

Beef Wieners or ★Regular. Oscar Mayer 1-Lb. Pkg. **$1.25**
Chopped Ham Sliced. Oscar Mayer 8-oz. Pkg. **$1.15**
Beef Bologna or ★Regular. Sliced. Oscar Mayer 8-oz. Pkg. **75¢**
Sliced Bologna Safeway ★Regular or ★Thick-Sliced 1-Lb. Pkg. **$1.09**
Eckrich Bologna ★Regular or ★Thick-Sliced 12-oz. Pkg. **$1.09**
Plumrose Ham Danish. Sliced. Lean 4-oz. Pkg. **99¢**
Lunch Meat Safeway. Sliced ★Beef Bologna ★Sliced ★Olive ★Macaroni & Cheese ★Pickle-Pimento 6-oz. Pkg. **49¢**

Short Ribs USDA Choice Heavy Beef Plate —Lb. **65¢**
Premium Ground Beef Fresh! —Lb. **$1.09**
Boneless Roast Chuck Shoulder. USDA Choice Grade Heavy Beef —Lb. **$1.25**
Boneless Steak Top Blade. USDA Choice Grade Heavy Beef Chuck —Lb. **$1.39**
Rib Steaks Small End. USDA Choice Grade Heavy Beef —Lb. **$1.79**
Chuck Steak Full Blade Cut. USDA Good Light Beef —Lb. **98¢**
Rib Steaks USDA Good Grade Light Beef —Lb. **$1.49**

Safeway Bacon No. 1 Quality! Sliced 1-Lb. Pkg. **$1.39**
Armour Bacon Armour's Star MiraCure 1-Lb. Pkg. **$1.49**
Eckrich Sausage Smoked. Pre-Cooked —Lb. **$1.59**
Hot Links Mexican Sausage. Spicy! —Lb. **79¢**
Boneless Ham Nuggets. Smoked. Safeway. Water Added —Lb. **$2.19**
Canned Hams Safeway. Fully Cooked! 3-Lb. Can **$4.98**
Pork Chops Loin. Assorted. Family Pack —Lb. **$1.19**

Frozen Foods for Quality and Convenience!

Meat Pot Pies Manor House. Bake & Serve! Safeway Special! 8-oz. Pkg. **25¢**

Time Saving Foods — Safeway Low Prices!

Orange Juice Scotch Treat 6-oz. Can **19¢**
Lemonade Scotch Treat. Regular 6-oz. Can **17¢**
Cheese Pizza Bel-air 16-oz. Pkg. **$1.03**
Potatoes Slim Jim Shoestring 8-oz. Pkg. **16¢**
Bel-air Waffles 6-Count 5-oz. Pkg. **19¢**
Cream Pies Bel-air. Smooth and Creamy! 14-oz. Pkg. **45¢**
Bel-air Peas & Pearl Onions 10-oz. Pkg. **53¢**
Golden Corn Cut. Scotch Treat 10-oz. Pkg. **29¢**
Casserole Bel-air. Macaroni & Cheese 8-oz. Pkg. **31¢**
Popsicles Refreshing! 6-Bar Pkg. **34¢**
Cooked Shrimp Trophy Brand 8-oz. Pkg. **99¢**
Fish Sticks Trophy. Pre-Cooked 8-oz. Pkg. **38¢**

Strawberries Trophy. Sliced. Good With Ice Cream or Shortcake! 10-oz. Pkg. **29¢**

Wexford by ANCHOR HOCKING Salt or Pepper Shaker —Each **49¢**

Everyday Low Prices!

Cane Sugar Candi Cane. Pure Cane —5-Lb. Bag **$1.24**
Apple Sauce Highway 16-oz. Can **29¢**
Green Peas Star Early June 17-oz. Can **25¢**
Spaghetti Franco-American 15-oz. Can **24¢**
Pork & Beans Town House 16-oz. Can **23¢**
Canned Milk Lucerne 13-oz. Can **25¢**
Potted Meat Wilson 3-oz. Can **19¢**

Garden Fresh Produce!

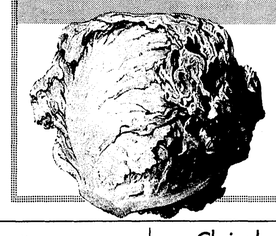

Crisp Lettuce California Iceberg. Tender Green Heads! Salad Favorite! —Each **29¢**

Chef Boy-Ar-Dee ★Mini Ravioli ★Spaghetti ★Ralfer Coasters 15-oz. Can **49¢**
Puffs Tissues ★Assorted ★Print Facial Tissue 200-Ct. Box 175-Ct. Box —Each **52¢**
Handi Wrap Food Storage Bags ★Quart . . . 25-Ct. Pkg. 62¢ ★Gallon . . . 20-Ct. Pkg. 72¢
Dixie Easy Day ★5-oz. Cold Cups 80-Ct. Pkg. $1.29 ★16-oz. Cold Cups 18-Ct. Pkg. 62¢ ★7-oz. Hot Cups 50-Ct. Pkg. $1.29
Pine-Sol Disinfectant ★6-oz. Bottle 39¢ ★15-oz. Bottle 85¢ ★28-oz. Bottle $1.34
Stillwell Frozen 16-oz. Pkg. ★Peaches 76¢ ★Melon Balls 76¢ ★Cherries 82¢ ★Blackberries 86¢ ★Blueberries 79¢
Weight Watcher Frozen Dinner ★Chopped Sirloin 18-oz. Pkg. $1.69 ★Haddock 18-oz. Pkg. $1.29
Kraft Cheese Halfmoon Horn 10-oz. Pkg. **$1.02**
Soft Parkay Kraft Margarine 1-Lb. Pkg. **69¢**
Margarine Kraft Miracle. 6-Stick 1-Lb. Pkg. **59¢**
Kraft Sticks Cracker Barrel ★Sharp . . . 10-oz. Pkg. $1.25 ★Extra Sharp 10-oz. Pkg. $1.28 —Each **$1.05**
Totino's Pizza ★Sausage or ★Hamburger 13½-oz. Pkg. ★Cheese or ★Pepperoni 15-oz. Pkg. **$1.29**
Alberto VO-5 Hair Spray 9-oz. Can **$1.29**
Clairol Herbal Essance Shampoo ★Oily . . . 12-oz. Bottle $1.88 ★Normal . 12-oz. Bottle $1.88
Sine-Off Finest Headache Tablets 24-Ct. Bottle **97¢**
Minute Maid Orange Juice. Frozen Concentrate 12-oz. Can **56¢**

Removes Stains! **Comet Cleanser** Disinfects as it Cleans! 21-oz. Can **35¢**
Mild! **Tone Soap** Bath Bar **36¢**
Rich Lather! **Zest Aqua** Mild! Deodorant Soap Bath Bar **32¢**
Freeze Dried Coffee Taster's Choice 8-oz. Jar **$2.81**
Birds Eye Frozen ★Cauliflower 10-oz. Pkg. 46¢ ★Chopped Broccoli 10-oz. Pkg. 35¢ ★Broccoli Spears 10-oz. Pkg. 44¢
Clairol Nice 'n Easy Hair Coloring 2-oz. Pkg. **$1.78**
Bounty Towels ★White & Decorated ★Assorted Colors 120-Ct. Roll **54¢**
White Cloud Bathroom Tissue 2-Roll Pkg. **47¢**

Vanilla Wafers — Sunshine—11-oz. Box 68¢
Worcestershire — Lea & Perrins Sauce—10-oz. Bottle 74¢
Enriched Flour — Gladiola—5-Lb. Bag 92¢
Cremora — Borden's. Non-Dairy—16-oz. Jar $1.24
Borden's Potatoes — Country Store—16-oz. Pkg. 99¢
Sego Spoon-Up — Diet Pudding—8-oz. Can 45¢
Pet Sour Cream — Imitation—8-oz. Can 44¢
Orange Drink — Wagner Lo-Calorie—64-oz. Glass 79¢
Golden Corn — Libby Cream Style—16½-oz. Can 35¢
Wine Vinegar — Regina—12-oz. Bottle 51¢
Peas & Carrots — Libby—16-oz. Can 35¢
Heartland Cereal — Natural RTE—16-oz. Pkg. 85¢
Sego Liquid — Diet Food—10-oz. Can 39¢
Kraft Swiss Cheese — Sliced. Natural. Individual Wrap—8-oz. Pkg. $1.05
Cream Cheese — Philadelphia. Plain—3-oz. Pkg. 19¢
Kraft Velveeta — Cheese Spread—2-Lb. Pkg. $1.57
Apple Cider — Tree Top Frozen—16-oz. Can 71¢
Macaroni & Cheese — Stouffer. Frozen—12-oz. Pkg. 69¢
Spinach Souffle — Stouffer. Frozen—12-oz. Pkg. 69¢
Groom & Clean — Grassless—4.5-oz. Tube $1.35

Prices Effective Thurs., Fri., & Sat., June 19, 20, & 21, in CORSICANA
Sales in Retail Quantities Only!

SAFEWAY

©Copyright 1960, Safeway Stores, Incorporated.

LITTLE ITALY RESTAURANT
2110 W. 7th 872-5481

CARRY OUT SERVICE

coupon

BRING THIS COUPON FOR
ONE DOLLAR OFF
Dollar off any Large or Giant Pizza purchased. Over 1000 combinations to choose from.
Void after June 21, 1975

872-5481
CALL AHEAD
IN 20 MINUTES YOUR PIZZA WILL BE READY TO GO

Handiest Tractor on the Farm!

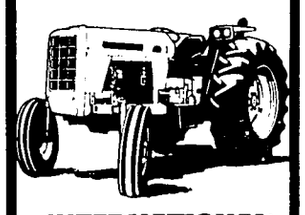

INTERNATIONAL 574

- Utility and row crop tractors with 52 PTO hp*. Compact size. Economical to operate. Gas or diesel.
- "Lightning Flash" shift on-the-go to 8F and 4R speeds — standard!
- Fast big tractor features — Hydrostatic power steering, differential lock, big capacity live hydraulics, plus more.

*Est. max.

Compare the most completely new utility tractor in 20 years.

RIGGS EQUIPMENT CO.
CORSICANA
HWY. 31 - WEST
PHONE 872-5581

Around Town With
THE SHOPPING BAG

Prices good Wednesday thru Tuesday.

To Advertise Your "HOTTEST" Item Call: Mrs. Rogers 872-3033

SMOKE 'N PIT

Reg. $49.50 NOW
$44.88
MILES Furniture Company
300 N. Beaton

Room Size
CARPET REMNANTS
$1.99 sq. yd. to $4.99 sq. yd.
Creative Carpets
1423 W. 2nd Ave. - 872-2911

STONE'S CABINET SHOP
and Decorative Supply
"Schumacher" Wall Coverings
Old Sturbridge Village Collection
872-2721 117-119 W. 6th Avenue

Berneice's Health Plus Food Store
ALOE VERA
Sun Tan Lotion
Before and After
211 N. 12th St. 872-4271

DAIRY MART
Ice Cream For The Hot Days Ahead
Vanilla Strawberry
1101 N.1101 N. 13th 872-3321

Father's Day Gifts!
Cross Pen Sets and Hallmark Cards
CITY OFFICE SUPPLY
117 W. Collin 874-3851

MEMO to merchants.

Don't let the low cost of Want Ads fool you. Want Ads Can Work Wonders in moving merchandise for you. Call the Classified Department for details and rates. Want Ads mean business.

CALL 872-3033

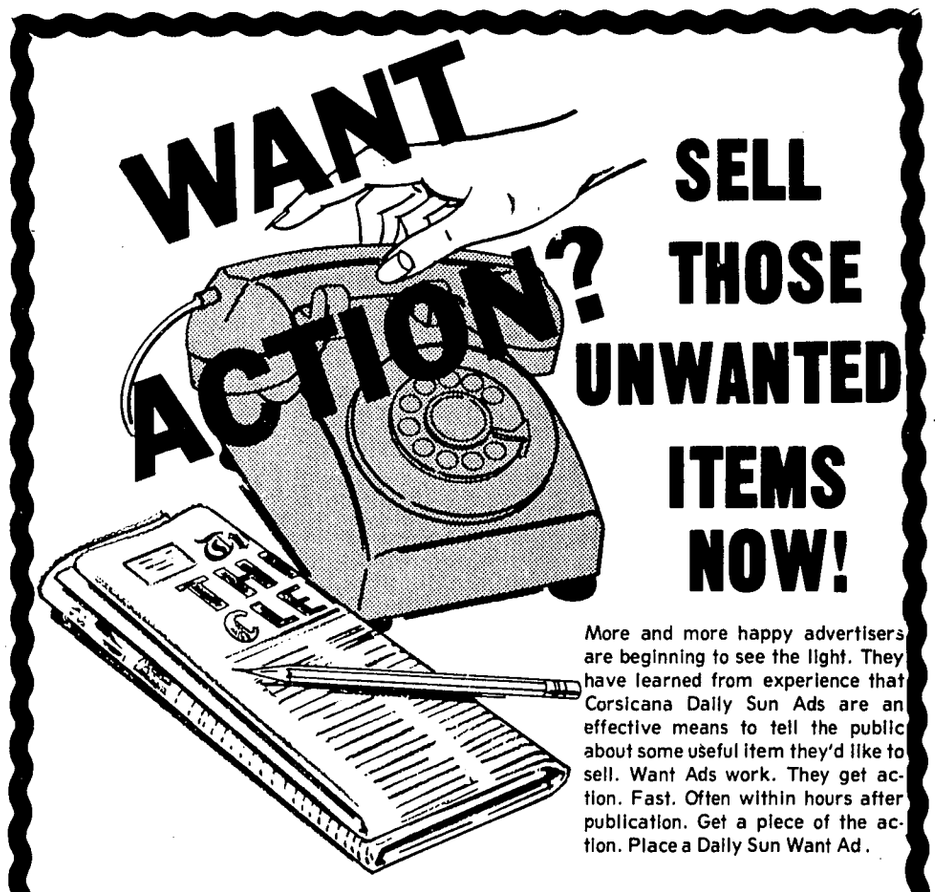

SELL THOSE UNWANTED ITEMS NOW!

More and more happy advertisers are beginning to see the light. They have learned from experience that Corsicana Daily Sun Ads are an effective means to tell the public about some useful item they'd like to sell. Want Ads work. They get action. Fast. Often within hours after publication. Get a piece of the action. Place a Daily Sun Want Ad.

DIAL DIRECT ON THE "RED PHONE"
872-3033
FOR THE WANT AD DEPARTMENT FOR FAST ACTION
LOW COST WANT ADS GET BIG RESULTS.

Corsicana Daily Sun

•FOR ALL OTHER DEPARTMENTS CALL 872-2551

NOTICE OF BOARD OF EQUALIZATION MEETING

In obedience to an order of the Board of Equalization, regularly convened and sitting, notice is hereby given that said Board of Equalization will be in session at its regular meeting place in the Courthouse in the town of Corsicana, Texas, Navarro County, Texas, at 10:00 a.m., beginning on Tuesday, the 1st day of July, 1975, and from day to day thereafter, for the purpose of determining, fixing and equalizating the value of any and all taxable property situated in Navarro County, Texas, until such values have finally been determined for taxable purposed for the year 1975, and any and all persons interested or having business with said Board are hereby notified to be present.

H. Clyve Riddels
County Clerk

Navarro County, Texas

Navarro County,
Corsicana, Texas
THIS 18 day of June, 1975.

Buying or Selling, it makes sense to use the Want Ads.

WANT AD--DIAL 872-3033

★★★★ CLASSIFIED ADS ★★★★

The Amazing 5-Day Plan to Stop Smoking

Place: The First National Bank-Sky Room
Time: 7:30 p.m.
Monday June 23 Thru Friday June 27
For Information and Reservations Call:
874-8650
Cost: Only $20.00
includes films & materials.

The Board of Education of the Corsicana Independent School District will accept bids on roof repairs to certain school buildings located in Corsicana, Texas until 2:00 p.m. July 3, 1975. Specifications and bid forms may be received at the School Business Office, Corsicana I.S.D., 312 W. 1st Ave, Corsicana, Texas 75110, between the hours of 8:00 a.m. and 4:30 p.m., Monday thru Friday. The Board reserves the right to reject any or all bids.

The Board of Education of the Corsicana Independent School District will accept bids on the installation of Terrazzo flooring in the commons area of Corsicana High School until 2:00 p.m., July 3, 1975.
Specifications and bid forms may be secured at the School Business Office, 312 West 1st Avenue, Corsicana, Texas 75110 between the hours of 8:00 a.m. and 4:30 p.m., Monday thru Friday.
The Board reserves the right to reject any or all bids.

Classified Ads Get Results

ANNOUNCEMENTS (1)

CATFISH
We furnish pole & bait
Pay only 85¢ lb. for what you catch.
THE FISHING HOLE
Powell, Texas
214-345-2641

CHILD DEVELOPMENT CENTER
518 N. 15th St. Tel. 2-1000
Qualified staff-Facility
Mrs. Cleo Ross, Director of service project of COMMUNITY SERVICES, INC.

ROMPER ROOM DEVELOPMENT CENTER
Individualized care and training
110 N. 19th 872-4161
Jone Richie - Director

Now available in this area. LADY KOSCOT "oil of mink" cosmetics & skin care products. For information call Freda Teer. 872-5134. (1)

LOST & FOUND (2)

FOUND: Small calf. Navarro Mills Lake. 817-829-1177. (2)

PERSONAL (3)

NEED HELP REDUCING?
IT'S BIKINI WEATHER...
Shape up, gals!
See McClanahan Rentals
1615 West 7th Ave.
874-4976
Reducing equipment.

SERVICE (6) **SERVICE (6)**

"CROP CARE BY AIR"
York & Lowe FLYING SERVICE
(formerly FARM ENTERPRISES)
CORSICANA MUNICIPAL AIRPORT
AERIAL SPRAYING & SEEDING
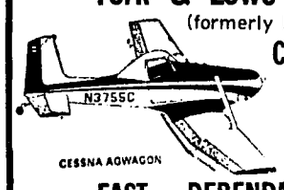

FAST - DEPENDABLE - ECONOMICAL
DOUG YORK
Bus. Ph: 874-8024
Home Ph: 872-3789
DON LOWE
Bus. Ph: 874-8024
Home Ph: (713) 624-2471

JESSIE HERRIN
Building & Remodeling
Dial 874-8572
102 Garrity Ave.
Corsicana, Texas

SINGER
Sales & Service
Parts & Notions
Grace Sewing Center
108 S. Beaton 874-3051
Corsicana, Texas

WANT ADS 872-3033

CUSTOM HOUSE PAINTING
Commercial & Residential
Airless spray & Brush painting.
872-4730

HAY HAULING
ROBERT HARPER, JR.
872-3144

Will babysit in my home for any age. Reliable. 872-2907. (6)

D & B Tree Service
Removals, Topping, Trimming, Web-Worm Removal. 874-7206

WANTED (4)

Want to rent immediately 3 bedr. furn. mobile home or house for family of four. 872-5513. (4)

Wanted: Babysitting. 8th grade girl needs summer job. Good with children. Call Jaynece Awalt. 872-5134. (4)

Wanted: Someone to commute to downtown Dallas. 872-1048.

SPECIAL (5)

Jail Bail Bonds! Call Jack Omberg day or night. 872-4484.

Publishers Rates
On all magazine subscriptions. Take advantage of our convenient subscription renewal services offered by THE POST OFFICE NEWSSTAND.

St. Johns Episcopal Church-Mothers morn. out. Tues. & Thurs. 9:30-1:30. 6 mo-6 yrs. 874-5425. (6)

B & L TREE TRIMMING, removals, deep feeding, reasonable rates, 13 yrs. experience, 874-5318. (6)

RICHLAND SANITATION SERVICE-Box 39, Richland, Texas. D.C. Tidwell. Grease Traps, Septic Tanks, Phone 362-3838.

Painting-Inside, outside. Taping. Bedding, free estimates. Reasonable. Call 874-6706. (6)

Lot mowing with Ford tractor. Call Roland Sherrard. 872-2267. (6)

Salesman with 30 years experience in Golden Circle area wants to change jobs. G. F. T. Box 1158 Corsicana, Tx. (6)

Paper hanging, painting, interior or exterior—commercial or residential. 872-2031 (6)

House leveling. Years of experience. Free estimates. Call Ernie L. Wiley. 149 N. 38th St., Corsicana, 872-1273 or 874-3418.

Flight Training. Personalized instruction, reasonable rates. Flight and ground school. Tie downs available. 872-4521 or 345-2931, Tupelo. **Wells Aircraft.** (6)

Roofing, painting & repair work. 874-8932. (6)

FURNITURE REFINISHING
James Townley
872-2905

BUSINESS OPPORTUNITIES (8)

SPARE TIME BUSINESS

Own your own profitable vending business. $200 to $600 monthly earnings possible in your spare time (day or eve.). NO SELLING. If selected, you will be servicing company established locations.

OUR COMPANY IS A SUPPLIER OF NABISCO SNACK ITEMS.

REQUIREMENTS: $1,000 to $5,000 CASH INVESTMENT, (secured by machines and merchandise) good character, dependable auto, and 6 to 9 spare hours weekly. Income starts immediately! We supply product, machines, locations, expansion financing, buy back option, and professional guidance. If you are sincerely interested in applying for this genuine opportunity toward financial success, please call or write (include phone number) for personal interview in your area to:

MR. ROBERT L. ANDERSON
WORLD INDUSTRIES INC.
Executive Suite 303
1919 East 52nd Street
Indianapolis, Indiana 46205
Telephone (317) 257-5767

Deserts

ACROSS
1 Asian desert
5 World's largest desert
11 Slacken
13 Southern state
15 Was pleased with
16 Inhabitant
17 Placid
19 Disavow
20 Upward (comb. form)
21 Be in debt
23 Narrow wood strip
26 Frog genus
28 Public vehicle (coll.)
31 Near East desert
33 Bundle
35 Obliteration
37 Desert gardens
38 Greek dawn goddess
39 Foolhardy
41 For fear that
42 Distorted
43 Period of time
45 March
48 Preacher, Billy ——
51 Of a Near East region
54 Desert animal
56 Roman goddess of wisdom
57 Irregular
58 Throughfare
59 "Dies ——"

DOWN
1 Liquid measure (ab.)
2 Japanese sashes
3 Prepare a cake
4 Repeats
5 Notorious Marquis de ——
6 Pub order
7 Chinese dynasty
8 Sojourn
9 Destroy
10 Prayer word
12 Biblical garden
14 No matter which
18 Negative correlative
21 Girl's name
22 City in Texas
23 Koko's weapon
24 Dodecanese island
25 Turkish VIPs
27 Primates
28 Instance
29 Lifetimes
30 Of highest quality
32 Humming sound
34 Desert in South Africa
36 Beam of light
40 Pronoun
42 German composer
44 Speed contest
45 Pork product
46 Garden flower
47 German philosopher
48 Insect
49 Roman love god
50 Western landmark
52 Choler
53 Hail!
55 Southern general

Answer to Previous Puzzle

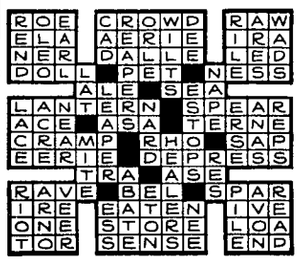

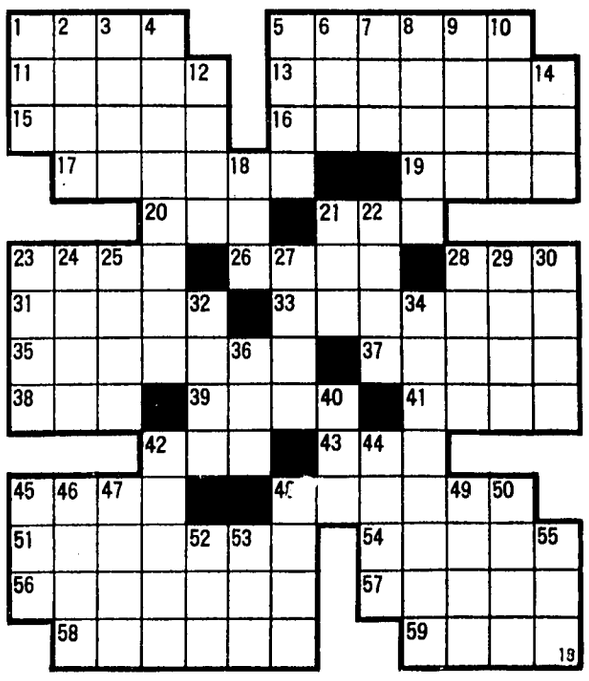

DIAL CLASSIFIED DIRECT ON THE "RED PHONES"

872-3033

All other departments call 872-2551

Monday Thru Friday
8AM to 5PM

Service Corner

Expert Service Firms To Meet Your Need

List Your Service Now 872-2551

GENE HARWELL'S MUFFLER CENTER
222 W. 7th Ave. 874-5113
SHOCKS AND WHEEL BALANCING

COMING SOON...
ROYAL 5000
The world's most advanced typing instrument.
DEAN THEDFORD'S OFFICE SUPPLY
Sales-Service
Rentals-Supplies
125 W. Collin Phone 874-6594

CARPET CLEANING
The modern steam clean way.
Kenneth Drain
Corsicana, Tex.
Call 874-7723

CROWLEY'S APPLIANCE SERVICE
Authorized service on General Electric & Whirlpool appliances & Friedrich Window units.
872-4396 2902 N. Beaton

KENNETH MAHONEY AUTO REPAIR
304 S. 37th
Behind Bowling Alley
872-3541

Gene Rice's
GOLF CLUB REPAIRS-SERVICE
Refinish-Regrip-Reshaft
Adjustments-Balancing
Custom Built Clubs
1013 Dobbins Rd 872-3106

HUMPHRIES REFRIGERATION
We repair central & room units, ice box & freezers
Commercial & Residential
874-3533 214 E. 5th

HELP WANTED MALE OR FEMALE (11)

HELP WANTED MALE OR FEMALE (11)

CAN YOU USE EXTRA MONEY?

We have an opening for a mature person for a motor route in Rice. Must have car and be available for work in afternoons and Sunday mornings. If interested contact Charles Statham or Bob Marberry at Daily Sun, Ph. 872-2551.

Wanted: Store Manager & Clerk. Apply in person at Fabrific 842 W. 7th Ave. (11)

Wanted: LVN's for all shifts, will pay travel time, 214-675-7156. Melba Edwards, Administrator.

Welders and welder's helpers. Prefer tank background. Good pay. 872-4641.
BEE MANUFACTURING CO.
South Hwy. 75
(11)

BRICK CLEANERS WANTED ANY AGE.
874-4523.
(11)

SERVICE (6)

Lot mowing with a Ford tractor. Alvey Brown.
872-3259 (6)

BUSINESS OPPORTUNITIES (8)

For Sale: Barber Shop and Equipment. Call after 6 p.m. Mon-Thurs. Call anytime Fri-Sun. 874-3876. (8)

HELP WANTED FEMALE (9)

Wanted: Beauty operator at beautiful new shop, attractive percentage. Call owner, Thema Capehart 874-6494 or manager & operator, Claricie Sikes 872-2771 or come by for interview at the Beauty Hut, 1107 N. Beaton. (9)

House mother for relief work at the IOOF Childrens Home. Salary plus room & board. Contact Guy Roberts or Paul Cooper 874-3312. (9)

HELP WANTED MALE (10)

Ground floor opportunity with subsidiary of a national company for experienced engine and turret lathe operators and set-up specialists. Competitive wages and benefits. Interviews will be Saturday, June 21, 1:00 P.M. at the Ennis Chamber of Commerce office, 109 North Main Street, Ennis, Texas.

General Motors new car dealer has opening for truck mechanic. Call 214-489-0520, Mr. Thompson, Royal Chev. and Buick Co., Malakoff, Texas. (10)

Experienced line mechanic wanted. Plenty of work, good earnings. Lotpeich Bond Pontiac Ennis, Tx. 875 2643. (10)

GOLDEN OPPORTUNITY
Age 17-31 High School Grads. Full Pay While in Training 30 Days Paid Vacation Full Medical and Dental Coverage. Call 874-6351 between 9-11 AM.

MISCELLANEOUS FOR SALE (12)

YARD SALE
903 So. 18th St.
(Behind Travis School)
Wed., Thurs. Friday

6 Family Garage Sale
Thur. Fri. Sat.
2300 W. 13th Ave.

Custom Made
Aluminum Window Screens
874-6872.
(12)

NOTICE H&R Trading Post 21½ N. Commerce 4-9184. Buys Sells-Trades Furniture. (12)

Small motor grader for sale CHEAP. on W. Hwy. 31 at International Harvester. (12)

NEED EXTRA STORAGE?
All sizes portable buildings built in Corsicana. Complete with heavy duty floor and ready to use. Free delivery and Installation.
CRAFTEX
872-4981
Next door to Adams Hats

Reconditioned TV's attractively priced. Vaughns TV 1102 West 13th Avenue. 874-6985. (12)

Railroad ties. We will deliver in truck load lots.
872-5329.

Extra Clean, '73 Mark III, Kawasaki, 3500 miles, with extras. $1,000. 872-3469 after 5 p.m.

15' Glass Magic Boat, 60 h.p. Johnson motor. 874-6312 or 874-8350. (12)

High Back Piano, good condition. $200. Richland 362-3181. (12)

Special Close Out Sale
Wood shelving, brackets and standards reduced 50 percent. Mirror tile reduced 50 percent. Special group interior and exterior paints, Choice $2.99 a gal. Sherwin-Williams
725 N. Main 874-4744

MX-ers: Must sell 72 Suzuki 400, trailer, leathers, MX boots, misc. 874-3103, 872-2241. (12)

MISCELLANEOUS FOR SALE (12)

Special Sale Days
New Shipment of Bassett Sofas & Chairs.
Roll-a-way beds, $79.
Unheard of prices on freezers, refrigerators, air conditioners.
Hide-a-ways, $169.
See our vanity chairs, plants and beautiful shower lamps.
Repos: Camper refrig., $50.
30" gas range, $160.
Bedroom suite, complete, $150
14' gold refrig., $135.
Console color TV, $250.
FURNITURE BARN
1712 West 2nd
Lowest prices in town.
872-1572

In preparation for moving our OIL CITY SUPPLY STORE to 820 South Twelth St. LATER IN 1975 we are offering special prices on items to be discontinued.

List—
Protd Tools 40 per cent
Hall Mark Bath Accessories-50 per cent
Peerless Wall Heater 20 per cent
Clipper Belt Bracing-30 per cent
Flexco Fasterns-30 per cent
Toledo Pipe Threading Parts 25 per cent
All sizes Fiber Glass Pipe Covering-30 per cent
Gravel Scoops $200 each
Plastic Tubing-500 coils-$5 per coil.
Other items—at various discounts
Oil City Iron Works
S. 12th Street

CATFISH
Weight 1 to 8 lbs.
No Order Too Large
85¢ lb. live wt.
15¢ lb. extra for cleaning
THE FISHING HOLE
Powell, Texas
214-345-2641

Porch Sale
Thurs. & Fri.
TV color, furn., clothes, dishes, what-nots, recliner, & other items.
111 N. 21st.

For Sale: 3 speed window water fan with pump, hose & faucet connection. 874-3697. (12)

New Williams Craft Camper for short-narrow bed pickpup, $80. 874-8431 or 872-4574. (12)

30" Harvest Gold stove, only 8 mo. old. $300 new, $200 firm. Also 4' black leather and wood bar, $65. 872-1045. (12)

Fender Mustang electric guitar, brand new. $150. Call 874-8080 after 6. (12)

FOR SALE LIFETIME COLLECTION OF ANTIQUES, antiques and collectable items only, June 20 and 21, 620 N. 13th St. (12)

14' Lonestar Fibre-Glass Boat. 25 HP Johnson Electric Start motor. $345 872-1136 after 6 PM. (12)

For Sale: Foundation drilling and pier holes.
396-7130

Guinea, Rabbits & Baby Chicks, squash & green snap beans. 300 Havner Ave. 872-4460. (12)

Used Maytag washer & dryer. Good condition. $150 for both. 874-4817. (12)

ROUND BALE Haulers
Ivey's Frame Shop
1330 South 15th St.
(12)

Steel money safe vault. 30" high, 25" sq., Excellent shape. 874-5400. (12)

For Sale: Washer and dryer $150.
Phone 874-4817.
(12)

14' Norge refrig. & Caloric gas range. $125 for both. 872-3891 or 603 S. 15 St. (12)

15' Glastron trihull boat, 55 h.p. Chrysler motor & dilly trailer. Equipped. After 5 call 874-3475.

MOBILE HOMES (17)

SUMMER SAVING SPECIAL
14x70-3 bedroom, all furnishings & appliances
$7695 blocked & delivered
NEXT TO GIBSONS TODAY HOMES
872-4847

MISCELLANEOUS FOR SALE (12)

COME TO CATONS FOR CARPETING
1001 W. 5th
874-7786
CATON'S CARPET

Garage Sale
Wed. thru Saturday
Behind 1325 Navarro Dr.
House full of furniture, pool table.

Yard Sale
711 S. 16th
Wed & Thurs
1 PM till dark

EUREKA SWEEPER
$9.00
872-2971

Garage Sale
717 North 37th
Thurs., Fri., Sat.

For Sale 20' Wigwam travel trailer, completely self-contained, late model, like new. Specially priced for quick sale. $2950. 874-8552. (12)

PET & LIVESTOCK (13)

Weaning pigs for sale.
Call
874-5037 after 7 p.m.
(13)

YES, I buy
pigs and hogs.
874- 6470.

Guineas, week old.
Call C. G. Denbow
874-4021
(13)

Registered throughbred Charolais bull for sale. See Sam Gordon, 874-5400. (13)

Want to buy pigs and hogs of all kinds.
874-7872.
(13)

APARTMENTS FOR RENT (15)

Unfurn. 1 bdr. apt. with liv., kit., good location. 872-1819 after 5:30. (15)

One Bedr. garage apt.
Air conditioned.
874-7775.
(15)

Nice apartment 874-4279.
(15)

Apts. for rent. 806 S. 15th St. (15)

Do you need apt? Call Miller Rental Service 874-7662 or 874-4212. (15)

HOUSES FOR RENT (16)

Two bedr. house
in Bowie School Area.
874-7775.
(16)

5 Rm. Home for rent Carpeted, plus 10 acres 601 Fishtank Rd. 874-3761. (16)

MOBILE HOMES (17)

14x65 trailer, 2 bdr. 2 bth, cen. h&a, take up payments. Call 874-8571. (17)

MOBILE HOMES (17)

For Sale:
14x70 Champion Mobile Home 3 bdr. 2 bth. 874-5505. (17)

1973 Wayside mobile home, 12x60 cen. h&a, 2 bdr. unfurn. excellent condition, $750 down. 872-4524 after 5 pm. (17)

By owner-2 BR 2 b h-a, 85x145' lot, furn., near College, Call AM or after 6 PM. 872-1675. (17)

12' x 50', 2 bedr.
$1000, take over payments.
874-7285
(17)

Double wide trailer for sale. Fully furnished-washer, dryer, cen. h&a, awnings and porches. Call 326-5181. (17)

ACREAGE FOR SALE (19)

New 4bdr. brick on 4 acre tract. $39,500. $2,000 down. 874-3635 or 326-4851. (19)

6 acre tracts. $100 down, $100 a month, trees, city water. 874-3635. (19)

CITY PROPERTY FOR SALE (20)

CHECK WITH CHICK
CHICK REED REAL ESTATE INSURANCE
2 Bedr. frame house. Good condition, corner lot, Priced to sell. 1202 West 14th. $7,500
2 bedr. frame, good condition, hardwood floors, Owner leaving town. Assumeable loan. 1903 W. Park. $12,750.
Only $4000, $500 down, 2 bedr, frame house. 3305 N. Beaton.
Corner W. 1st & 12th
Chick Reed - Office—874-7881
Home—874-7575
Cheryl Roberts-872-4133
A.S. Jamison-872-1766

LONGHORN REALTY CO.
417 W. Collin
Charles & Linda Williams
874-8298 874-7014

$28,900 Purdue. 3 bedr. 2 plus baths, brick. 2 car side entry garage, carpet, panneled, f.p. all elect. Owner moving.

$11,800. 3 bedr. 1 bath frame, separate den, liv. room, patio, carpet & drapes. Fenced shaded yd.

Small 3 bedr. frame. Good neighborhood. Bargain buy.

2 lots at Cedar Creek. Restricted area.

HILL KUNTRY Real Estate
874-7901
Navarro Mills Lake, ¾ acre, 4 room lake home, sunken den, 26 x 28, with woodburning fireplace. Approx. 100 yds from lake. Chapel Hills-Beautiful corner lot. 3-2-2, formal living, catheral den. Mid 20's. Assume 7 per cent interest.

KING'S HOMES
Neat 3 bedr. brick with fully equipped kitchen, central heat & air. $17,900.
Spacious frame with separate liv. and dining rooms, 2 baths, 2 bedrs, sleeping porch. $8,950.
872-2613
874-4332 874-6708

Commercial lot over 17,000 sq. ft. West 7th avenue. 872-5212 or 872-2908. (20)

3 Bedroom brick, living room, beautiful kitchen. $26,700.

W. L. HOLMAN, Realtor
7A State Natl. Bank Bldg.
874-6301

CITY PROPERTY FOR SALE (20)

Town & Country REALTORS
409 North 12th Street
2-2514 & 2-2515
Bennie & Tom Sammons

SMALL RANCH? 47 + acres with coastal & bluestem, good fencing, two barns & corrals, stock tank, city water & well. Very nice 3 br brick home, cen h a. Appr 12 m from Corsicana. $50,000.
COUNTRY LIVING 3 extra large bedrms and attractive bath, beautiful fireplace in huge living den, step down into dining, ultra modern kit, all electric brick, cen h-a, 2 acres. $42,500.
MUST SEE TO APPRECIATE Remodeled 2 story, beautiful carpeting, wallpaper, panelling, 3-5 br, 2 b, cen h a, fenced yard. $32,000.
QUIET NEIGHBORHOOD 3 br 2 b brick, large den with woodburning fp, gold carpeting, very nice fenced yard, garden spot $27,500
READY TO MOVE IN 3 large bdrms, 2 pretty tile bths, carpeted, cen h a, brick, privacy fence, sprinkler system. $24,900.
VERY COMFORTABLE 3 br. frame, nice den dining with built ins, fenced yard with trees. $12,500.
HOME OR COMMERCIAL -- MANY POSSIBILITIES 2 story home & gar apt. on 4 plus acres close in, $22,000. Home & extra large lot between 1st and 2nd Avenues, $9,000.
ACREAGE: 45 acres + $525, 62½ acres - $550, 98 + acres - $475, 340 acres - $435.
Peggy Smith 4-6141
Winnie Allen 2-2356
Marvin Ray 4-3450
Buster Pruitt 4-4516

TAX CREDIT AVAILABLE
up to $2,000 on new homes at 512 Northwood Blvd., 612 Northwood Blvd. and 809 Ambassador
CARL AND JOYCE MORRIS
Office
200 Oaklawn
Phone
874-3256

GUILLOT
DAY 872-3496
NIGHT 872-4005
705 W. 7th.

NEEDS A LITTLE CARE 3 bedr, 1 bth, livable, large lot. $4,750.
NICE BRICK...3 br., 1 bth, assumable 8 per cent loan. $18,900.
MADISON AVE.--Lovely 3 bedr., 2 bth. large den, dining room. Extra large utility room & storage room, covered patio. $26,900.
NORTHWOOD--4 bedr, 2 bth. den with f.p. Very large house. $34,900.
Call us, We need listings
Available Weekends.
DAY MIKE DAVIS Night
872-3496 872-4005

GENE MCDONALD
Realtor
Clean cottage, 5 lg. rooms, front and service porches. Large garage. $9,500.
Corner lot, 3 bedr. brick, 1½ baths, cent. heat & air. Rear entry garage. $19,900.
Solid comfort. 3 bedr, 2 bath brick on corner lot, landscaped yard, sprinkler system, spacious interior. $29,900.
874-4332 872-2613
874-4179

Ed Pollard Realty
618 W. 2nd Ave. 874-5651
CUSTOM BUILT EXTRAS in lrg 3BR 2B with hugh den & FP rear garage top location 49,900
SPRINKLER SYSTEM 4BR 3B formal area covered patio trees 43,500
SEE TO BELIEVE the value in this 3BR 2 B beautifully decorated fence trees 35,900
FORMAL AREA plus den & FP 3br 2b extra nice all for 31,900
EASY TO ASSUME 3br 2b den 28,900) (3BR 1½B 19,900) (4BR 1½B 17,900) (3BR-13,300) (2BR-8,900)
FOR RENT 4br 1½ b cent H A 185
Angi Pitrucha 874-4306
Joe B. Fogg 874-4296
Jane Trimble 872-3337
Gwen Culwell 872-1844

peggy watts REALTOR
22761 1020 W. 2nd 23251

French trad. 4 bedr, 2½ bth, treed, fenced lot, by apt. only

Lots of value for the dollar, corner lot, brick, 3 bedr, 2 bth, spotless den with f.p. $31,900.

Perfect home for retired couple, small yd., garden spot, brick, 3 bedr, 2 bth, 2 yrs old. $30,500.

Spanish flare and lots of charm, 3 bedr, 2 bth. brick. $28,900.

Owner reduced price on 3 bedr, 1½ bth, large lot, good location. $21,900.

Carlene Langford 4-5568
"Beanie" McElroy 2-2393
Darlene Glicksman 2-1951

FARMS & RANCHES
154 Ac. N. Corsicana. 181 Ac. good valley soil, all weather Rd. water line. Mobil home on 2 Ac. 245 Ac. just N. Kerens, just off Hwy. gravel Rd. $350. Good 4 BR home on 75 Ac. We think now is time to buy, have good selection.
Wallace Pryor, Realtor
874-5417 Res. 673-2394
J Foust, Associate
Rice 214-326-4611
Res. 326-5121

FEATHERSTON REAL ESTATE
605 W. COLLIN 872-2861
$7,500 frame 2br. sep. garage.
$12,900-4 bedr. frame, 1½ story.
$14,400 Brk, 3 bedr, 1 b, good loc.
$15,900 frame, 3 bedr., liv. rm., din. rm., modern kitchen, low dn. py., owner fin.
$18,500 brk, 3-1½-2 good location.
$19,900 brk., 3-1½-1, c.h.&a, 7 per cent loan.
$23,900 brk, 3 bedr, 1½ b, liv din, 18x20 den, new carpet, redecorated, Bowie Collins location.
$26,500 brk, 3-2-2, spacious.
$32,500 brk, 3-2-2, lg. master bedr.
Gayla Gober 872-4234
Ernest & Helen Featherston 874-6475
Matt & Helen Walker 874-3872

BUTLER BROS. BUILDERS
NEW HOMES
Ready to move into or custom built. Excellent financing available.
Ron Butler 872-4148
Mickey Butler 872-4119

TATUM REAL ESTATE
512 First Nat', Bank Bldg.
5 acres ½ mi west of city on all weather road. Septic system already installed and city water piped to building site. Power close.
Six tracts, mostly pasture, various parts of Co. 19 to 350 acre. All on all weather road
Need listings 5 to 15 acres, improved or unimproved. Close to Corsicana or on all weather roads.
John C. Tatum 874-8311
Res. 874-7792

NEW ON THE MARKET
Frame, 5 rooms & bath; paneling; curtains, rugs, A-C inc. Good neighborhood; $10,000.
On W. 5th Ave., 3 bd. 2 b. brick; equipped kit.; carpets; large storage room; $22,00.
Viola Allen
"Sells Corsicana"
874-5273 2100 W. 1st Ave.
Norma Tidwell 872-1207

MAYO
872-2981 1423 W. 2nd Ave. 396-7134
Bargain: 3 bdr. frame corner lot, will sell furn. or unfurn.
Special: 3 bdr. brick lvrm., den, 2 bth, builtins, dbl carport, beautiful lot, trees, only $27,500.
Excellent comb. 3 bdr. brck & 13 ac. Hwy 31 between Powell & Kerens.
Beautiful: 1½ story 3 bdr home, excel location $19,900.
In Kerens 3 bdr. frame, heat, lg lot, close to Hwy 31 Lake lots. We've got 'em.
Coy Grace Small acreage close in.
872-3391 June or Joe Sheppard 874-6746
Jimmy Young 599-3251

VESTAL HARRIS Realty
Reduced from $21,000, now $18,900. Owner moving out of State. 3 or 4 bedr, huge walk in closets, den, plus liv. room, kitchen and dining comb. brk, bar, garden, fruit & pecan trees.
Jester addition, 2 story, 3 bedr. corner lot, plus garage apt. $21,000
26 acres $500 10 per cent down, owner finance. gravel rd. all utilities
10 acres city limits. $12,000.
2 nice frames together 2 bedr. $10,000
Need listings
874-4434

GOLDEN CIRCLE Realty
Reduced 3 br brick, like new $25,500
Duplex w garage apt. $12,000
Good location 3 br. brick w fireplace $29,900.
Bea Rader 872-1865

Sell or Lease with option to buy-3 bdr. brick, nice area. Take car-PU as part down pmt. 874-4275 after 4:30 & weekends. (20)

CITY PROPERTY FOR SALE (20)

Corsicana Realty
412 W. 3rd. 872-4121

COMPLETELY REDECORATED TWO STORY, 4 bdr. 2 bth, liv. room, den, kit. with stove and dishwasher. Beautiful yard. $19,500.

COUNTRY LIVING in this 3 bdr. Brick, 2 bth, Lg. den area, pretty all electric kit. One mile south of Blooming Grove. $29,900

NEW PAINT NEW ROOF on this 2 bdr. frame, 1 bth liv. room, large kit. and den area. $13,500.

LOVELY YARD with this 3 bdr., 2 b brick, huge den with f.p., formal din. room, large covered patio. $33,900.

Finis and Amanda Martin 872-4121
Judy Kirby 872-1646

Erwin Golden Realtor
874-3090
Nice two bedroom frame 706 W. 13th Ave. Worth the money at $5,500.00.
Two bedroom cottage on two lots Beautiful trees, quiet neighborhood $7,000.00. 904 W. 15th Ave.
Eastside three bedroom. Shag carpeting completely remodeled—1004 North Ave. $7,000.00 down $95.00 per month
SOLD

1208 MILLS PLACE
Charming English elegance. Corsicana's finest neighborhood, 3 BR 2 bth, game room. Red oak floors, c h&a, fireplace. W. Holmes $59,000 874-4711.

Excellent buy, 2 or 3 bedroom house, corner lot. Owner will finance. Call 874-8425. (20)

LAKE & SUBURAN PROPERTY

New 2 BR cottage in Cedar Creek Lake, nice waterfront lot, firepl., all elect. 214-778-2871, no collect calls. (20A)

AUTOMOBILES FOR SALE (21)

People Pleasing SPECIALS
70 Chrysler Newport Sedan, Air, Power, Automatic
73 Pontiac Lemans 2 Dr. Hard Top. Air, Power.
73 Grand Prix, Loaded with Optionals, Low Mileage
74 Plymouth Duster, Economical 6 cyl. Auto. Air, Power.
74 Pontiac Ventura Hatchback, Air, Power, Automatic. Super Sharp.
74 Mercury Montego MX Brougham 4 Dr. Absolutely like new. Air, Power, Auto
LOTSPEICH-BOND
Kaufman St. Ennis 875-2643

Clean 1970 Toyota, auto., radio, air.
872-1810.
(21)

69 Road Runner, white over blue, good condition. $500. Will accept trade-in 872-1515 after 5 p.m. (21)

Clean 1967 Chevy Pick-up. 327 Standard. $795.
872-1113
(21)

1969 Ford Torino, 302 V8, standard shift, air cond. $695. 872-4559. (21)

1974 Camaro LT
auto., power, air, AM-FM stereo & tape, road wheels, low mileage and priced to sell.
ED'S LIKE NEW USED CARS
310 E. 7th 874-4252. (21)

1970 Chev. P. U. 6 cy. stand, shift, short-narrow bed, good condition. $925 cash. 874-6759. (21)

1961 Chev. ½ ton pickup, $200. 1965 Dodge dump truck, 4 yds. $400. See at 1704 W. Collin after 5. (21)

71 Ford Pick-up, ¾ ton.
$1,395.
872-1830.

'64 Fruehauf 24 ft. dump. Needs work. $1,500. Dillards Automotive. 682-3808, Mertens, Tex. (21)

1973 El Camino, Super Sport. 29,000 miles. Extra clean. Must sell. 874-7812 or 874-7650. (21)

Texan's life sentence may be reduced because of Playboy action

AUSTIN (AP) — A judge, a sheriff and two legislators are trying to obtain a reduced sentence for a young convict whose marijuana conviction and life prison term received national attention through Playboy magazine.

Thomas Francis Mistrot, prisoner No. 28634 at the Texas Department of Corrections' Wynne unit, was 22 when a Dallas jury found him guilty in 1969 of selling a fourteenth of an ounce of marijuana to a federal undercover agent.

Dallas Dist. Atty. Henry Wade presented evidence of two prior felony convictions—both for burglarizing coin machines—and a life sentence was mandatory under Texas' habitual criminal law.

Since then, burglary of a coin machine has been reduced by the legislature to a misdemeanor. And sale of marijuana now carries a maximum penalty of 10 years instead of life imprisonment.

In other words, he could not have received a life sentence under today's law.

Mistrot (rhymes with bistro) had a letter published in the Playboy "forum" last July. He said he thought the 1973 laws reducing penalties for marijuana offenses and for burglary of coin machines were a "light at the end of the tunnel."

But, he said, "the parole board, trial officials and state officials all give me the old runaround. About the only thing different for me is that now I'm serving life for three misdemeanors."

Well, perhaps. An issue in his trial was whether he received money for the 1.876 grams of marijuana—enough for perhaps two cigarettes—he gave a narcotics agent dressed like a hippie.

The jury and the Texas Court of Criminal Appeals found that he did. And the new marijuana law says delivery of the weed for "remuneration" is a felony.

Sen. Oscar Mauzy, D-Dallas, and Rep. Ronald Earle, D-Austin, have been working since late last year for a reduction in sentence that would make Mistrot eligible for parole.

So has Playboy associate editor Bill Helmer, a University of Texas journalism graduate who has visited Mistrot in his cell.

Helmer wrote Gov. Dolph Briscoe that Mistrot's case "illustrates the important role that a state governor and parole board play in making our criminal justice system flexible enough to respond to unique situations which cannot be anticipated by statutory law."

Briscoe cannot act without a recommendation from the Texas Board of Pardons and Paroles. The board won't act unless two of three persons associated with the case—the district attorney, sheriff and trial judge—recommend a reduction on the ground that punishment was excessive.

Dallas County Sheriff Clarence Jones wrote that he thought the punishment was excessive but Mistrot should not be released without at least two years' parole supervision.

District Court Judge James B. Zimmerman said in Dallas he believes a sentence making Mistrot eligible for parole in the near future would be in order.

"Mr. Mistrot has exhibited to me the desire and ability to reenter society; and being well aware of his background and criminal charges leading to his incarceration, I would respectfully recommend that the board grant Mr. Mistrot's commutation application at the earliest date," the judge wrote last month.

Wade has a policy against recommending commutation but sent a form letter saying he would not object.

"Anything they want to do with him or for him is fine with me. I don't really care, but I am not going to write any letters," Wade said.

Mistrot contends Wade brought out the two coin machine burglary convictions to "enhance" his sentence because he insisted on a jury trial instead of plea bargaining for 10 years.

According to the trial transcript, Mistrot sold several dozen fake LSD tablets to federal narcotics agent Sam Roberts for $86 in the Continental Bus Station in Dallas July 16, 1968. Roberts had them analyzed and found they were fake. For some reason, Mistrot called Roberts a day or so later to ask if he a day or so later to ask if he wanted to buy some more. Roberts said Mistrot agreed to a meeting and promised to refund his money or provide some real LSD.

Eventually, Roberts agreed to accept $40, the small quantity of marijuana and a promise of cash. Mistrot said he provided the marijuana to supplement the money out of fear of Roberts and two other large undercover men with him.

But the jury, and later the Texas Court of Criminal Appeals, decided there was no entrapment—compulsion by an officer to commit a crime for which one is then arrested.

During the trial, in fact, Mistrot's lawyer asked whose idea it was to include marijuana as part of the refund to Roberts.

"Well, in a roundabout way, you could say it was my idea," Mistrot said.

German kids allowed to 'serve time'

CHICAGO (AP) — A German prison is trying to prevent psychological damage to young children by allowing them to "serve time" with their mothers, an authority on child development reports.

Dr. Maria Piers, dean of the Erikson Institute for Early Education, recently visited the women's prison at Frankfurt, Hesse, Germany, where about 10 children, up to 3 years of age, are housed with their mothers, who are serving terms for lesser crimes such as larceny, theft or fraud.

The program, begun less than a year ago, "tried to be humane and nonpunitive, and above all to prevent damage to the child by prolonged separation from the mother," she said in an interview Tuesday.

Mothers and their children are assigned small, cheerful rooms where they can be alone. There is a lounge for evening use, she said.

During the day the mothers work in the prison laundry and their children are in a daycare center at the prison where they are cared for by graduate students in social work.

It is especially important for young children to remain with their mothers if the mothers "are even halfway adequate," she said.

Children who are taken from their mothers and who have no adequate mother substitute are often stunted in their growth, more prone to disease and intellectually retarded, she said.

The advantage of the Frankfurt program is that if mothers are treated humanely they are more likely to treat their children humanely, and in seeing how other women handle their children they may learn to be more adequate mothers themselves, Mrs. Piers said.

She said the inmate-mothers tend to be dependent personalities, more in need of receiving emotional support than of giving it, and who therefore treat their children as teddy bears or cuddly dolls to satisfy their own needs, the psychologist said.

Mrs. Piers, who said she knew of no similar program in the United States, said this country, "with its enormous resources," should develop programs of this kind.

But she said one problem at Frankfurt is the lack of a followup program for the mothers once they leave prison. Another danger is that the mothers will come to like prison so much that they will repeat their crimes in order to be recommitted, she added.

JOHNS HOPKINS' DOCTORS CHECK OUT APPENDICITIS

NEW YORK (AP) — Surgeons at Johns Hopkins Hospital, Baltimore, are challenging the standard doctrine for suspected appendicitis: "When in doubt, cut it out," reports Medical World News.

Instead, says the magazine, their position has become, "When in doubt, check it out."

This checking, the surgeons report, has lowered their "opened-by-mistake" incidence from 15 per cent to below 5 per cent.

Freestone county sheriff's report

By J.R. SESSIONS JR.

By J.R. SESSIONS, JR.
Sheriff

Foreman for contractor on new jail and office building found more practical after deciding not to pour cement top on jail cells part because it Friday the 13th, aint no use testing your luck. Arrest warrant received from Oklahoma for man working in area. Civil papers out of Polk Co., Ark. came for another. Parole notice received from the board concerning man sentenced from this County who has already served 27 or 50 year sentence. Complaint from small religious group about man trying to rend out their preacher and take the pulpit himself.

Nice letter received from Wortham City Council and Mayor in appreciation of work done that area by reserve and regular deputies and other law enforcement officers. Autopsy ordered on reported drowning victim by JP called in last Sunday afternoon when couldn't locate the resident judge. Information not complete at this time. Stud horse problems between neighbors worked out for while.

Man in to file on dude gone to Dallas that stole his watch to make the trip on. Youth seriously injured when ran into parked car on 145 last Sunday night, car hit reported stolen out of Dallas. Deputy checked out hitchhiker on big road. Deputy worked minor wreck Fairfield, emergency message delivered in town and another out in country.

Wortham police aired Mac out in search for three dudes reported to have tried stop lady traveling on 14, not located. Warrant out of Milam Co. on bad check served on man working here. Night deputy called to be on look out for lady overdue home, not located. Four city dudes jailed by deputies late one night under influence of drugs that parked car on US 84-145 bridge. Assisted welfare worker in checking complaint of possible child abuse where father refused to let worker examine child, when worked out no marks found, guess it just against his principles in refusing.

Deputy and constable made midnite call to arrest man filed on by wife for assault, also got to serve divorce papers on him without having to look for as still in the cooler. Man in wanting to commit self to alcoholic ward Rusk obliged by deputies with trip over. Attempt made to locate vehicle traveling 145 for emergency message. Assisted Wortham police on reported car left on hiway in Wortham when broke down, found next date in pasture several miles away stripped and gutted. Streetman, St. Elmo area with civil papers and arrest warrant for one.

Deputy advised that boys reported missing couple weekends back located ok. Checked home of recently deceased lady in Teague area that reported being vandalized and used by youngsters for parties. Deputy to Teague area trying to locate youngster reported by mother as taking off in car and not knowing how to drive, Mexia PD located. Deputy picked up and carried stray dog to pound. Vehicle reported parked near church checked by night deputy.

Antioch Church burglarized again with part of PA system and other property taken. Night man assisted at hospital with two youths being educated on riding motorcycles.

Virginia Alford mother of longtime dispatcher Bonny Alford lost several month battle with cancer Thursday night, the most dedicated person to family ever known, services Saturday in Teague and burial in Franklin Cemetery with other members of her family.

Report of two dudes going onto porch of home and stealing tool box and tools one night during week. Several calls on DWI's with most not found, don't know where they can disappear to but they do. Night man got call on CB from trucker that didn't get away as they don't let em. He also had 3 a.m. call from out of county mother with complaint of young daughter being molested. Deputy had call from lady with new vehicle that got small dent from run in with truck, wanted to whip the driver but finally exchanged DL info and went their ways. Deputy checked for brand on calf hit by man late Friday night doing much damage to car.

Call from concerned husband whose wife with mental problems been missing week, family here checked but not seen. Dude traveling US 287 near Trinity River bridge and way high on drugs wrecked out and even knocked motor out of vehicle, brought to local hospital where deputies assisted by Deputy K.D. Bass baby sat with all night, finally had to hand cuff to bed to keep up with, shipped to VA hospital Dallas Sunday. Weekend deputies pretty busy with wreck, ect. had midnite call to all night cafe where man giving ex-wife trouble.

Two arrested early Sunday morning by deputeis after short chase when ran from parked cars in all night cafe they seen messin with. Chief advising them they should not fled from the captain, this they believed on way to jailhouse. Bond approved for dude late Saturday night in jail another county. Had 2 a.m. call for record on well known DWI'er in Anderson Co. custody.

Electric service man out late Saturday night to correct lines sparking near junior high. Promoted eldest son Ham into coming in Saturday night and dispatching while Ronny out that night, everybody glad too as much business on that end, all reported him doing real good job and they glad he there. Deputy to Mexia PD Sunday to return man wanted here that could not pay or bond out, don't take long here at $5 per day though if ain't got nothing else to do. Assisted Constable Cherry and man who recently had tandem trailer stolen in trying to locate one he thought might be his Sunday morn.

Quoting Buford in the Wortham Journal Police Report "Well as you folks know I had to move the old thing back to town. She didn't like it out there one bit. I woke up with a headache the other morning and she told me that was because I slept with my head to the east. And then Dan came down to the house to put in a cooling machine and she told me Mr. Payne did it for she seen his name on his shirt. Now folks you see why I was trying to keep her in the sticks." Glad he said it not me.

Freestone County Warranty Deeds

Homer W. Robertson et ux to Homer J. Robertson et ux covering land in the R. Gainer League.

Homer J. Robertson et ux to Homer W. Robertson covering land in the R. Gainer League.

Susan Clark et al to Cora Marie Young covering all of our undivided interest in land in the City of Wortham, Texas.

Ralph McClellan et ux to J. Murphy Terry et ux covering 5.55 acres of land in the Manuel Riondo Grant.

Debbie Crouch Lewis to Ola Ivy covering all my undivided interest in land in the M. R. Palacious et al Grants.

Lacy Lee Watts to Ruby Washington covering all of Lot 8 in Block 160 in the Town of Teague, Texas.

Neal and Company, Inc. to Jimmy Ray Davidson covering 3.996 acres of land in the Greenberry Brewer Survey.

Neal and Company, Inc to Veterans Land Board Covering land in the John R. McWhorter Survey.

Veterans Land Board to Robert Lee Hammonds covering land in the John R. McWhorter Survey.

Herbert Plummer et ux to George E. Heggins, Sr., et ux covering all of Lot 3 in Block 117 in the Town of Teague, Texas, being in the G. Brewer League.

C. E. Neal, Jr. to John Wainwright et ux covering 10.009 acres of land in the Reodin Gainor League.

Postal clerks losing money on food stamps

DALLAS (AP) — Post office window clerks here are going to stop handling food stamps unless something can be done about bad vouchers which they have to make good from their own pockets, a spokesman said Tuesday.

"We're going to start seeking criminal action through federal laws against people who pass bad vouchers," said Walter Neilson, president of the clerk craft of the American Postal Workers Union in Dallas.

Under a 1973 contract with the Texas Welfare Department, the U.S. Postal Service exchanges food stamps for vouchers mailed to qualified recipients. This agreement provides that the postal workers must pay for any worthless vouchers taken for stamps.

"We have 15 to 20 window clerks who have had to pay up to $280 each for bad vouchers," Neilson said. "Our employes are having to subsidize the welfare system because of a bad contract."

Starting for the postal service, Fred York said the matter has led to a "considerable amount of internal discussion" and is being covered in union contract talks with postal employes in Washington.

"I can't comment on whether the procedure is right or wrong," York said. "It's just part of our contract with the state."

NEW EVERYDAY LOW PRICE 29¢

HUNDREDS OF PRICES REDUCED!

1321 WEST SECOND

THESE SAVINGS ARE GOOD THURSDAY-FRIDAY-SATURDAY, JUNE 19-20-21

FOLGER'S COFFEE LB CAN 79¢ — LIMIT ONE AT THIS LOW PRICE

ALL FLAVORS SHASTA ½ GAL JUG 69¢

GREEN GIANT PEAS 303 CAN 37¢

HEINZ TOMATO KETCHUP 26 oz BOT 59¢

Kraft Jet Puffed Marshmallows Lb Pkg 53¢ — Nescafe Instant Coffee 10 oz Jar $1.99

Van Camp's Pork & Beans No. 2 Can 37¢ — Borden's Lite Line Sliced Cheese 12 oz Pkg 99¢

Dixie Paper Divided Platter 15 Ct Pkg 77¢ — Black Flag Liquid Insect Killer 32 oz Can 89¢ — Kitchen Can Hefty Bags 15 Ct Pkg 89¢

FOLGER'S INSTANT COFFEE CRYSTALS 6 oz JAR $1.35 — DEL MONTE CUT GREEN BEANS 303 CAN 29¢ — PERSONAL SOAP IVORY 4 BAR PACK 45¢

Adolph's Seasoned or Unseasoned Meat Tenderizer 3½ oz Bot 63¢ — Ajax 15° Off Label Liquid Cleaner 28 oz Bot 69¢ — O Cedar Angler Broom Each $2.65

LIQUID DETERGENT LUX 20¢ OFF LABEL 32 oz BOT 85¢

BROOKSHIRE'S SUMMER VACATION STOCK UP SALE!

FIRST AID SPRAY BACTINE 2 oz PLASTIC 69¢ — 4½ oz AERO $1.59

MEDICATED POWDER CRUEX 4 oz SPRAY CAN $1.79

TABLETS EXCEDRIN BOT OF 60 $1.29

Deodorant Spray Right Guard 4 oz Can 79¢

Gillette Foamy Reg or Menthol Shave Cream 6½ oz Can 59¢

Mennen Skin Bracer 6 oz Bot $1.29

HEAD & SHOULDERS SHAMPOO 4 oz LOTION 99¢ — 2½ oz TUBE 99¢

WILKINSON SWORD BLADES CHROMIUM PKG OF 10 98¢

NONE SOLD TO DEALERS

Hunt's Tomato Paste 12 oz Can 49¢ — A-1 Steak Sauce 10 oz Bot 89¢ — Spray & Vac Glamorene 24 oz Can $1.89

VALUABLE COUPON — SAVE 40¢ WITH THE PURCHASE OF A 25 LB BAG OF DOG FOOD GAINES MEAL — LIMIT ONE PER FAMILY — COUPON GOOD JUNE 19-20-21 — BROOKSHIRE

Lysol Spray 7 oz Can 99¢

FOR THE FINEST MEATS SHOP YOUR FRIENDLY BROOKSHIRE FOOD STORE!

FRESH GROUND GROUND BEEF LB 78¢

SIRLOIN STEAK BABY BEEF LB $1.39

T-BONE STEAK BABY BEEF LB $1.59

Baby Beef Pikes Peak Boneless Roast Lb $1.49

Baby Beef Rib Steaks Lb $1.29

Armour Star Sliced Bacon Lb Pkg $1.49

Baby Beef Arm Roast Lb 98¢

Fresh Ground Beef Patties Lb 89¢

Decker Tall Korn Sliced Bacon Lb Pkg $1.39

Baby Beef Loin Tip Boneless Roast Lb $1.69

Excellent for Broiling Beef Choppettes Lb $1.39

Meat or Beef Neuhoff Franks 12 oz Pkg 69¢

Meat or Beef Oscar Mayer Franks Lb Pkg $1.29

Oscar Mayer Meat or Beef Bologna 8 oz Pkg 79¢

BONELESS CHUCK ROAST USDA CHOICE HEAVY BEEF LB. $1.45

Eckrich Heat N' Serve Smoked Sausage Lb $1.55

Meat or Beef Armour Bologna 6 oz Pkg 49¢

Baby Beef Blade Cut Chuck Roast Lb 78¢

ROUND STEAK BABY BEEF TENDERIZED LB $1.49 LB $1.29

BABY BEEF RUMP ROAST LB $1.19

CHICKEN HENS FRESH DRESSED USDA INSPECTED LB 45¢

FREE S&H GREEN STAMPS WITH PURCHASE OF A 20 CT BOX OF 7 GAL SIZE HEFTY WASTE BAGS — LIMIT ONE PER FAMILY — COUPON GOOD JUNE 19-20-21 — BROOKSHIRE

FREE S&H GREEN STAMPS WITH THE PURCHASE OF A 16 oz JAR OF CARNATION COFFEE-MATE — LIMIT ONE PER FAMILY — COUPON GOOD JUNE 19-20-21 — BROOKSHIRE

FREE S&H GREEN STAMPS WITH THE PURCHASE OF FOUR 1¼ oz PKGS OF BORDEN'S FLAVORED INSTANT POTATOES — LIMIT ONE PER FAMILY — COUPON GOOD JUNE 19-20-21 — BROOKSHIRE

FREE S&H GREEN STAMPS WITH THE PURCHASE OF THREE 6 oz PKGS ARMOUR LUNCH MEATS — LIMIT ONE PER FAMILY — COUPON GOOD JUNE 19-20-21 — BROOKSHIRE

FREE S&H GREEN STAMPS WITH THE PURCHASE OF A 5 LB CAN ARMOUR CANNED HAM — LIMIT ONE PER FAMILY — COUPON GOOD JUNE 19-20-21 — BROOKSHIRE

WE GIVE S&H GREEN STAMPS

YOUR FAMILY LIVES BETTER FOR LESS WHEN YOU SHOP THE "NEW EVERYDAY LOW PRICE" SHELF TAGS AT BROOKSHIRE!

MACARONI & CHEESE DINNER KRAFT 7¼ oz BOXES 4/$1

ALL FLAVORS DRINK MIX WYLER POWDER 24 oz CAN $1.89

HY-TOP REGULAR OR DIP POTATO CHIPS 9 oz TWIN PACK 59¢

MARGARINE MEADOLAKE LB CTN 55¢

REFRESHING COKES PLUS DEPOSIT QUART BOTTLE 25¢

Puff's Facial Tissue 200 Ct Box 47¢ — Pruf Spray Starch 22 oz Can 59¢ — Franco American Raviolios 14¼ oz Can 47¢

BETTY CROCKER BISQUICK 6 oz POUCHES 2/35 — TEXAS STYLE BISCUITS OLD FASHIONED 4 CANS OF 10 / $1 — BAMA PEACH PRESERVES 18 oz GLASS 79¢

Kraft Orange Juice Qt Bot 49¢ — Quick Action Liquid Gulf Spray Qt Can 89¢

Hunt's Tomato Sauce 6 8 oz Cans $1 — Bowl Cleaner Ty-D-Bol 12 oz Bot 93¢

Toilet Bowl Cleaner Vanish 34 oz Can 67¢ — Drain Cleaner Drano 12 oz Can 59¢ — Gulf Lite Charcoal Starter ½ Gal Can 99¢

DOUBLE S&H GREEN STAMPS EVERY SATURDAY WITH PURCHASE OF $7.50 OR MORE IN GROCERIES EXCLUDING CIGARETTES

BROOKSHIRE FROZEN FOOD TREATS!

TROPHY BRAND SLICED STRAWBERRIES 10 oz CTN 29¢

REGULAR OR CHOCOLATE POUND CAKE SARA LEE EACH $1.19

Birds Eye Drink Orange Plus 12 oz Can 65¢

BIRDS EYE TOPPING COOL WHIP 4½ oz CTN 49¢

QUANTITY RIGHTS RESERVED

DETERGENT ALL 10¢ OFF LABEL GIANT BOX 99¢

All Flavors Hi-C Drinks 46 oz Can 53¢ — Kraft Link Cheese 6 oz Link 59¢ — Kraft 1000 Island Salad Dressing 16 oz Bot 89¢

SHOP BROOKSHIRE'S GARDEN PRIDE FRESH PRODUCE

"TOP OF THE CHERRY CROP"

FRESH BLUEBERRIES PINT CUP 79¢

FRESH GREEN ONIONS LARGE BUNCH 15¢

SUNKIST JUICY LEMONS LB 45¢

Detergent Woolite Liquid 8 oz Bot 79¢ — Wizard All Varieties Air Fresheners 9 oz Aero 65¢

DOLE GOLDEN RIPE BANANAS LB 17¢

RED BING CHERRIES FRESH LB 49¢

CALIFORNIA CRISPY CARROTS FRESH LB CELLO BAG 19¢

WELCOME FOOD STAMP SHOPPERS!

BROOKSHIRE "THE HAPPY FOOD STORES"

FREE S&H GREEN STAMPS WITH PURCHASE OF A 48 oz BOTTLE OF CHEF-WAY OIL — LIMIT ONE PER FAMILY — COUPON GOOD JUNE 19-20-21 — BROOKSHIRE

FREE S&H GREEN STAMPS WITH THE PURCHASE OF A 4 oz CAN OF DEODORANT HOUR-AFTER-HOUR — LIMIT ONE PER FAMILY — COUPON GOOD JUNE 19-20-21 — BROOKSHIRE

FREE S&H GREEN STAMPS WITH THE PURCHASE OF TWO 6½ oz CANS OF DEL MONTE CHUNK LIGHT TUNA — LIMIT ONE PER FAMILY — COUPON GOOD JUNE 19-20-21 — BROOKSHIRE

FREE S&H GREEN STAMPS WITH THE PURCHASE OF $7.50 OR MORE IN GROCERIES EXCLUDING CIGARETTES — LIMIT ONE PER FAMILY — COUPON GOOD JUNE 19-20-21 — BROOKSHIRE

FREE S&H GREEN STAMPS WITH THE PURCHASE OF 3 LB (BULK) CALIFORNIA SUNKIST ORANGES — LIMIT ONE PER FAMILY — COUPON GOOD JUNE 19-20-21 — BROOKSHIRE

Hospital

ADMITTED — Donna Taylor, Mary Mosley, Jenna Reeves, Clara Phillips, Shannon Wilson, Kelli Palmer, Janette Morgan, Walda Wiswell, Alton Grimes, Arch Nelson, Paul Stewart, Joetta Wilson, Elizabeth Sheffield, and William Beeman.

DISMISSALS — Carolyn Anderson, Misty Anderson, Velmarie Banks, Vanessa Banks, Edna Bryson, Vera Cooke, Homer Copley, Lee Ewing, Joe Floyd, Charlie Frazier, Lori French, Lillie Goodson, Hazel Hall, Barry Johnson, Cathy Jones, Hubert Joyner, Joseph Kinser, Mary Lane, Juanita McCary, Shirley Missildine, Marsha Morelock, Mary Nichols, Powell Russell, John Watkins, and Virgie Williams.

ADMISSIONS — Alice L. Brown, Ray M. Goad, Tina M. Blackmond, Gloria Guillen, Bobby L. Overby, David Burnette, Anna M. Odlozil, Dixie L. Jablonowski, Dorothy F. Daniel, Alma A. Sutton, Dollie M. Grant, and Jerry D. Vineyard.

DISMISSALS — Willie H. Beeman, Millie M. Biddy, Linda A. Brown, Clyde A. Cockrall, Edna V. Ford, Homer Fuller, James O. Garner, Billy E. Miller, Marilyn B. Miller, Billy J. Parolini, Laura M. Robertson, Lupe Sandovall, Cathy Smith, Melissa L. Smith, Jannie J. William, Jolanda Williams, Shannon Wilson.

ADMISSIONS — Lela E. Benson, Evelyn B. Knive, Sudie Rogers, Sally L. Gill, Ocie N. Jones, Vela B. Blackmon, Lovie D. Haynes, Alva George, Fama C. Murry, Pat Caldwell, Mary D. Freeman, Dana J. Bosley, Clifton Bogart, Marie Dodge, Charles E. Cathcart, James W. McGee, Warnie D. Johnson, Judy M. Osteen, Kenneth J. Mathers, Jeremy S. Cotton, Kevin Hinshaw, Christien H. Dennis, Christopher D. Hickman, Dennis W. Paven, Hattie L. Arnett, Eliza Slay, Judith F. Phillips, Malcom L. Brooks, Della A. Seale, Frances M. Harris, and Leona Lunn.

DISMISSALS — Nathan R. Andrews, Lonnie L. Green, Margaret Gresham, Flora D. Hughes, Mary M. Lang, Dianne M. Laznovsky, Edna E. Loden, James W. McGee, Patrick W. McCandless, Bobby L. Overby, W.P. Pritchett, John S. Scaff, Carrie Spencer, Ron A. Tiner, and Jerry D. Vinyard.

Patient total at midnight Tuesday was 136.

ADMISSIONS — Melvin R. Ray, Emily Vaughn, Richard L. Bevel, Charlene Dabney, Danny L. Andrews, Vernon L. Vanibuls, Joyce E. Bullington, Annise M. Hamilton, Luster T. Forte, Ellen F. Newbourn, Clark M. Welborn, Robert H. Franklin, Benjamin A. Watkins, Charlie Scarbrough, Debra J. Harmon, and Edward A. Butler.

DISMISSALS — Debra K. Cartlidge, Roselline Brigance, Neil D. Clark, Horace C. Dyer, Alfred E. Forshaw, William K. Herriage, Christopher D. Hickman, Kristina L. Holland, Shirley J. Holland, Christopher Jurney, Mary J. Johnson, Margie E. Kelley, Margie N. Kelley, Doris Jean Lewis, Lola Pence, Sadie Perkins, Helen L. Reese, Angela D. Satterfield, Kathy F. Satterfield, Josie Tackett, Willie M. Thompson, Sharon S. Wilson, Stephen Wilson, and Flora Ybarra.

Courthouse

JUSTICE COURT, PCT. I
W.H. Tipton, Place 1

Dwayne Johnson, Waco, and George W. Hill, 1519 Columbia, have each been charged with issuing bad checks.

Freddie May Rubell, Rt. 5, and Martin Pedraza Sauceda, Houston, each had DWI charges sent to County Court under $500 bond.

Roy Mitchell Jr., 716 E. Collin, had a driving with a suspended license charge sent to County Court under $500 bond.

Justice Civil Court

Sylvia R. Clark vs. Billy Wayne Graves, 1914 Fairfax, suit for damages.

Withrow Furniture Co. has filed suits on debts against Mrs. Baldeman Vargas Sr., Italy; Diane Robinson, 911 E. 3rd, and Charles J. Starkes, Dallas.

South Park Garden Apts. has filed suits for forcible detainers against the following residents of the apartment complex: Edward Roe, Eddie Chambers, Glenda Johnson, Cathryne Ellison and Leazell Solomon.

G.W. O'Neal, Place 2

Lemon Leach, Kerens, was charged with criminal negligence.

Adolph D. Collins, Eastside Apts., was charged with issuing a bad check.

Clay Leonard Sias, Houston, and Walter Lothar Schlegel, Texas Motel, each had DWI charges sent to County Court under $500 bonds.

Oliver Ricard, Jr., 1207 S. 12th, had two possession of alcoholic beverage for purpose of sale charges sent to County Court, each under $500 bond.

COUNTY CLERK'S OFFICE
Marriage Licenses

Edward William Kuyava and Edna Merle Tubbs, both of Navarro.

Dennis George Migl, San Antonio, and Sandra Ann Mitchell, W. Hwy. 22.

Carl Danny Lanier, Fort Worth, and Melody Ivis Yocon, Purdon.

Larry Bruce Andrews, 2909 W. Collin, and Barbara Loraine Rash, 2020 W. Collin.

Darrell Allen Pate and Brenda Diane Henderson, both of Kerens.

Ricky Lee Hightower and Donna Sue Hanna, both of Rt. 3, Corsicana.

Robert Martin Bailey and Paula Beatrice Sylvester, both of Rice.

Gary Lynn McMullan, 532 Oakridge, and Kathryn Elizabeth Kimble, 2313 Renee.

Vernon Ray Washington, Kerens, and Mary Jo Jackson, 315 E. 10th.

Mark Lee Banks, Irving, and Debra Diane Skinner, 2005 Glenwood.

William Leroy Trull and Velma Trull, both of Waxahachie.

COUNTY COURT

Ivy Toney Thorson, Houston was fined $150 and had a 30 day jail sentence probated to 12 months for possession of amphetamines and was fined $300 for possession of less than two ounces of marijuana.

Eugene Claude Barnes Jr., Irving was fined $100 and had a 10 day jail sentence probated to 12 months for DWI.

DISTRICT CLERK'S OFFICE
Civil Cases Filed

Grace Steele vs. Jessie Felton Steel, dissolution of marriage.

Shirley Grace vs. Hubert C. Grace, dissolution of marriage.

J.E. Lane vs. Superior Axle and Frame Manufacturing Co., suit for damages and personal injury.

Solly Hemus vs. Commercial Standard Title Insurance Co., suit on title policy.

B.C. Switzer vs. Edward L. Rowe, writ of sequestration.

DISTRICT COURT

74 Management Co. vs. J.C. Jacobs and Tom Bennett, Jr., order awarding crude oil earnings to plaintiff.

Mary Ann Beldin vs. Archie Beldin, divorce granted.

Whiteselle Brick and Lumber vs. Scottish Inns of America, plaintiff to recover $3,368.78 plus attorney's fees from the defendant.

The suit for contempt against James Aaron Mahaley was dismissed.

Charges have been dismissed against a 1974 Fiat filed on as the result of a drug arrest.

Betty Honea vs. Thomas Earl Honea, divorce granted.

Delma Rudean Pryor vs. Tommy Pryor, divorce granted.

Hugh M. Nicholson was appointed adult probation officer at a salary of $9,900 and Mrs. Pam Crawford was appointed his secretary at a salary of $5,868 by District Judge Don Nicholson.

Dale Riggs vs. Hollis Riggs, divorce granted.

Edward Bruce Hamler vs. Suellen Beverly Hamler, divorce granted.

Wanda Cagle vs. William B. Cagle, divorce granted.

The temporary injunction against Phillip Robinson, et al, in regards to the Cozy Corner was upheld.

Traffic survey 70 per cent complete

Traffic Safety Coordinator Guy Rushin says the engineering survey of Corsicana's traffic situation is approximately 70 per cent completed.

Rushin says the study, being conducted by John Hudson of Traffic Engineers, Inc., of Houston, will be used in pursuit of federal funds to alleviate identified problems.

Thus far the study has included railroad analysis, school safety studies, regulatory sign inventory, signal inventory, traffic volume data and central business circulation analysis.

Since the funds were first made available through the 1973 Highway Safety Act, Corsicana has been approved for two railroad signals, one at E. 2nd and the Cotton Belt and the other at Dobbin Road and the Rock Island.

In addition, Rushin has applied for another $366,800 through these funds.

The lion's share of this money, if approved, would go for the construction of a left turn storage lane on W. 7th from 28th through 30th St. This project would cost $200,000.

Taking most of the remainder of the projected improvements would be the widening of 2nd Ave. from a two lane slab to a four lane street from 38th to 45th at a cost of $160,000.

Rushin is also seeking funds totalling $6,800 for three projects: installing a new traffic light at N. Hwy. 75 and E. 1st and installing a left lane with a turn signal for the intersections at 2nd and 24th and 7th and Hwy. 75.

In the service

LESLIE C. BROWN

Marine Lance Corporal Leslie C. Brown, son of Mr. and Mrs. Jimmy Oliphant of Route 1, Trinidad, has been promoted to his present rank while serving with the 2d Battalion, 4th Marine Regiment, embarked on a Western Pacific Deployment.

A former student of Trinidad High School, he joined the Marine Corps in February 1974.

RUDOLPH YBARRA

Private Rudolph Ybarra, son of Mr. and Mrs. Aurelio Ybarra, 1301 W. 13th, Corsicana, Tex., completed four weeks of armor training at the Army Training Center here.

Pvt. Ybarra, was trained to operate and maintain the Army's M-60 tank and its weapons.

RICKY J. YEATTS

Marine Lance Corporal Ricky J. Yeatts, son of Mr. and Mrs. Willie Matous of Route 1, Corsicana, has been promoted to his present rank while serving at the Marine Corps Air Station, Beaufort, S.C.

A 1972 graduate of Corsicana High School, he joined the Marine Corps in November 1973.

BRUCE R. FRANKLIN

Marine Corporal Bruce R. Franklin, son of Mrs. Willie L. Franklin of 311 S.E. Fourth St., Kerens, has been promoted to his present rank while serving at Headquarters, Fleet Marine Force, Atlantic, Camp Elmore, Norfolk, Va.

A 1972 graduate of Kerens High School, he joined the Marine Corps in September 1973.

EDDIE G. TURNER

Marine Private First Class Eddie G. Turner, son of Mr. and Mrs. A. J. Williams of Route 6, Corsicana, has been meritoriously promoted to his present rank upon graduation from recruit training at the Marine Corps Recruit Depot, San Diego.

He received the early promotion for his superior performance in all phases of the training, which emphasizes physical conditioning, discipline and teamwork.

Standards hold family reunion

The family of Mrs. S.E. Standard and the late Mr. Standard assembled at the Rhodes-Oprimist Youth Center recently for their second annual reunion with 61 in attendance.

Those attending were Mrs. S.E. Standard, Mr. and Mrs. S.D. Standard, Mr. and Mrs. M.H. Blue, Sr., Mr. and Mrs. C.D. Gilliam, Mr. and Mrs. Robert Peacock, Mr. and Mrs. Doyle Moore, Cheryl Moore, Mr. and Mrs. M.H. Blue, Jr., Leslie Upchurch, Aleene Redford, David Redford, Mr. and Mrs. Dean Fuller, Chris Fuller, all of Corsicana;

Mr. and Mrs. V.P. Cate of Greenville; Mr. and Mrs. J.O. Standard of Dallas, Mr. and Mrs. Loyd Cleveland, Monty Cleveland, Latona Cleveland of Breckenridge;

Mr. and Mrs. Lyndon Parks, Lysa Parks, Lance Parks, of Duncanville; Mr. and Mrs. Cecil Blue, Rusty Blue, Angie Blue, Brandon Blue of Navarro; Mr. and Mrs. Billy Blue, Donna Blue, Deanna Blue of Tulsa, Oklahoma;

Mr. and Mrs. Tom Peoples, Jimmy Keathley of Houston; Mr. and Mrs. Joe Tidwell, Kim Tidwell, Carolyn Tidwell, Gwen Tidwell of Mesquite, Mr. and Mrs. James Gilliam, Nickie Gilliam, Stacy Gilliam, Jeff Gilliam of Arlington;

Mr. and Mrs. Randal Ground, Alisha Ground, Ramon Ground, of Paris, Donald Rhodes of Arlington, Lisa Gafford and Erick Leatherwood of Mesquite.

Thirteen building permits issued

Thirteen building permits totaling $111,552 were issued at City Hall this past week bringing the total building expenditures for the city to $709,487. Permits issued included: James King, remodel building at 1440 West Seventh Avenue, $2,500.; B.S. Land, patio roof on existing roof at 3302 Purdue, $200.; C.W. Morris, construct a six-room, two bath brick veneer at 508 Northwood, $11,200.; Corsicana Lumber Company, build a seven-room two-bath brick veneer at 909 Madison Square, $13,664.; Socorro Martinez, build a six-room, one-bath frame at 615 West First, $5,472.; and Winston L. Bland, add carport to side of house at 317 Drane, $100.;

Also, Donald R. Adams, construct a seven-room, two-bath brick veneer at 1222 Lexington Square, $16,800.; Terry McClain, add a carport at 1509 Magnolia, $400.; Billy Elias, add two rooms and a carport at 1014 East Sixth, $500.; Corsicana Lumber Company, build a six-room, two-bath brick veneer at 1709 Briarwood, $13,744.; Burton Casey Company, build a four family apartment at 1502 Beverly Drive East, $31,500.; B.F. McNabb, build a seven-room, two-bath brick veneer at 901 Madison Square, $17,600.; and Don McDaniel, build a four-room, one-bath frame at 3202 Interurban, $7,872.

★ ★ ★ Aunt Louise ★ ★ ★

Dear Aunt Louise, "Nine of the ten children of Mrs. Oleta Raney of 104 South 34th Street, Corsicana and Grover Raney of Retreat graduated from Corsicana High School. In 1961 the first to graduate was Frankie Raney Buckner now of Richland. Lena Raney Farmer of Navarro finished her last year at Richland in 1962. Grover Earl Raney of Dallas graduated in 1965. Beth Raney Williams of Corsicana graduated in 1966, Ronnie Raney of Dallas graduated in 1968, Joyce Raney Smalling of Houston graduated in 1970, Peggy Raney of Corsicana graduated in 1973, Charlotte Raney of Corsicana graduated in 1974. Kenneth of Corsicana graduated in 1975. For the past 26 years there were children in school, as many as eight in one year." signed Frankie J. Buckner, Richland, Texas.

Thank you for sharing your story with us. I feel pretty sure that with the boys and girls leaving home and going to college there will be some lonesome parents, especially mothers. Smile!

Dear Aunt Louise, "Mrs. W. C. Younger and Mrs. Mattie Dorsey Duff were in Richardson to attend the dance recital at SMU McFarlin Auditorium in which Vicki Ann Younger, daughter of Mr. and Mrs. Billy Younger participated. She is a very accomplished ballet and jazz dancer and is the granddaughter of Mrs. W. C. Younger Sr., and grand niece of Mrs. Duff." signed, Mattie D. Duff, Corsicana.

Thank you for writing. I imagine that you are just as proud of her and her talent as any member of the family. Right?

Personal to Annie Dee Stevenson of Emhouse: Thanks for the poem you sent to us but space did not permit us to publish it. The fact is that we have a couple of trunk loads of poems sent to us that we have not been able to use.

Quote: C-o-p-i-e-d: It will do no good to get on the right track if you are headed in the wrong direction.

Bye for now, see you Sunday, and remember before you let yourself go be sure that you can get yourself back.

EMHOUSE NEWS

Rev. and Mrs. Roy Davis of Corsicana were here on Sunday as Rev. Davis was the morning speaker at the Methodist church.

Mr. and Mrs. Stokes Armstrong are spending a few days in Fort Worth this week.

Weekend visitors in the home of Mrs. D. R. Vest and Cinty were Mrs. Ronnie Bailey and Benji, Mrs. Ernest Feathers and Staci, Mrs. Judy Sample and Lisa all of Dallas.

Mr. and Mrs. Ralph Chaney spent Saturday night and Sunday in Tyler with their children, Mr. and Mrs. Roy Martin, Lee Ann, Janet, and Suzan.

Mr. and Mrs. Charlie Knott of Corsicana visited Mr. and Mrs. E. L. McCrory on Saturday.

Mrs. Nolan Raye of Dallas is a business visitor here this week.

Mr. and Mrs. Gene Brown of Dallas visited their parents, Mr. and Mrs. R. H. Brown, on Wednesday.

Mr. and Mrs. C. J. Armstrong spent the weekend in Duncan, Okla. with their sister, Mrs. Odie Powers.

Mr. and Mrs. Jimmy Johnston of Corsicana visited with their grandmother, Mrs. Lucille Brown, on Monday afternoon.

Bobby Brown of Garland visited his parents, Mr. and Mrs. R. H. Brown, on Wednesday.

Mr. and Mrs. Thomas Clark of Mesquite visited her mother, Mrs. Nancy Johnson, on Wednesday.

STREETMAN NEWS

Mrs. Rubie Minze and Mrs. Sarrah Phipps was hostess to the Streetman H.D. club Tuesday, June 1.

President Mrs. Bessie Rhoden called meeting to order. She also named her nominating committee to select officers for the coming year, which are: Ealon Coleman, Dalma Bass and Stella McCowen. The members discussed plans for July.

July 15 the meeting will be in the home of Mrs. Stella McCowen and Miss Epps for their business. New officers will be announced. The club will meet at City park in Corsicana July 29 for their Annual picnic. Last meeting in June will be the birthday luncheon. Delicious refreshment were served by the hostess to 15 members and one little visitor, John Presley Robinson.

Mr. and Mrs. Ross Robinson of Monticello, S.C. and Mrs. Ellen Friday of Winnsboro, S.C. visited Mrs. H.D. Carroll and Mrs. Bertha Knotts Jackson of Corsicana. This was their first trip to Texas.

Visitors in the Robert Lee Cherry home through the weekend were: Mr. and Mrs. L. W. Stucky, Fairfield; Wayne Grant, Uvalde; Attorney and Mrs. Herman Jones and family, Houston; and Mr. and Mrs. A. H. Jones from Rusk.

Mrs. Lanelle Clark and Mrs. Jessie Robinson were in Athens Friday and attended the Old Fiddlers contest.

Mrs. Bessie Kiel Alston of Arlington visited Mrs. Mona Slade and other friends over the weekend.

Mrs. Hugh Burleson, Mary Horn, Mr. and Mrs. John Edwards of Corsicana spent Sunday in Dallas in the home of Mr. and Mrs. Bob Wood. The Woods gave a surprise birthday luncheon for her mother, Mrs. Fred W. Horn, Mr. and Mrs. Aubrey Leverett of Gilmer and Mrs. R. J. Epps of Humble were weekend visitors of Mrs. McCowen and Miss Epps. Other visitors recently were Mr. and Mrs. Allen Fogle of McAllen.

Mrs. Lera Baker accompanied Mr. and Mrs. Wm. Carroll to the "homecoming" at Grange hall Sunday.

Yours truly took a week off from work the first part of June intending to rest which I did, mostly! Smile! I did work up enough energy to do a little washing and then put the clothes in the dryer to dry. In about 15 minutes WHAM - BAND - THUNDER - SMOKE! The motor had burned out on the dryer I later found out. I had bought it at Buck's many, many years ago. It had dried many pairs of Little League pants and shirts. I am here to tell you that a lot of memories went with that faithful dryer.

I had a little difficulty in getting another one installed as it happened on a weekend. One of my friends said, "What are you going to do? You can't possibly carry those clothes to the washerteria."

"MY GOODNESS, what is wrong with Spray 'N Wash and reliable Wool Lite? Girl, you are looking at a real live lady who has washed clothes on a real wash board, the kind you rub up and down on until you get your clothes clean. Even got up at 4 a.m. in the morning to wash before it got too hot when the twins were small. I didn't move up to the washer-cryer class until the boys were in school. Nope, everything hasn't been all roses on my side of the fence either."

My son Pat called from Austin to tell me that he could not come to visit me as he could not get off from work. When I told him about the dryer he said that he would talk to Mike and maybe they could get me one for a Mother's Day and a Father's Day present combined. So when Mike called he said that they would pay twenty-five dollars each on a dryer. So I came out a little ahead, sure helped.

WE FINALLY got to take Kari to Kerens to see my brother, Tom Hester and his wife Esther. I had told them not to get their feelings hurt, but that I had seen very little of her myself. But Tom will be 80 years old next December. Life is short and we should put as much joy in it as possible.

Which reminds me of a quote: Always do right. This will gratify some people and astonish the rest.

I can't buy this but I heard it on TV the other night. A commentator said these trying times will be "the good old days" in just a few years.

Write to me. 'See you Thursday.

School board to study maternity leave policy

The terminology of the Maternity Leave Policy in the school system will be discussed, along with the vocational school, the budget, and the rules for the suspension of students at the Corsicana School Board meeting Monday night.

Supt. Joe Lindsey said, "In view of the recent Supreme Court decision dealing with suspension of students, I would like to take our revised policy to Glen Sodd to make sure that we are legally in compliance with that decision — also, to get his opinion on the terminology of our Maternity Leave Policy."

Sodd is the school system's lawyer.

After meeting with Texas Education Agency's assistant commissioner, Lindsey said that TEA was presently making an analysis of the educational bill.

"As soon as they have completed that they will set up meetings at the Region Service Centers throughout the state to explain the ramifications and the formula for applying that bill to each school district," he said. "We are at a point now of just having to wait until that information is available until we can make another preliminary budget" for the board's consideration.

Assistant Supt. Euin Frank will discuss bids for floor covering for Corsicana High School; he will also discuss bids for roofing several of the schools.

A job description for vocational director will also be considered by the board.

The board will go into executive session to consider resignations, maternity leave, a transfer, and employment of personnel.

Annual Byrd reunion held in Eureka Sunday

EUREKA — The annual Byrd family reunion and covered dish luncheon was held Sunday, June 8, at the Community Center. Six generations were in attendance.

Present for the reunion, which is held each year on the second Sunday in June, were Mr. and Mrs. Bobby Wilson, Ashdown, Ark.; Ella Mae Matthews, Mae Dene Matthews, Lovie Matthews,

Melva Beeman, Donnie Beeman, Shaun Beeman, Mr. and Mrs. Michael L. Yates, Troy Yates, Jarad Yates, Mr. and Mrs. James E. Yates, Doug Yates, Carrie Yates, Gerome Yates, Tommie Yates, Mr. and Mrs. Jack Yates, Houston;

Mr. and Mrs. Johnny Capehart, Anthony Capehart, Mr. and Mrs. Daniel Brook, Craig Brook, Scott Brook, Ennis;

Ernest Byrd, Mike Byrd, Kyle Byrd, Kelly Byrd, Brent Byrd, Karla Byrd, Lucille Earley, Amy Snell, Barbara Worley, Julie Worley, John Garr, Kerens;

Johnny Spivey, Malakoff; Mr. and Mrs. William Otis Capehart, Hazel Capehart, Anna McKanna, Navarro;

Mr. and Mrs. Orville Capehart, Darrell Capehart, Mr. and Mrs. Chester Capehart, David Capehart, Jeffrey Capehart, Ruby Howell, Luella Walker, Corsicana;

And Yvonne Pattison, Paul Pattison, and Ron Pattison, Duncanville.

Too Busy?

Haiti's countryfolk see little conflict between Christianity and voodoo. The Great Master, they say, should not be bothered with little problems. Reverently asking His permission before starting a Saturday night ceremony, they get down to cases with deities whose job it is to take care of everyday matters: crops, sickness, love and money.

Need Money for
·Auto · Home Improvements
· Farm & Ranch · Personal Items?
PUT OUR HANDY LOAN SERVICE PLAN TO THE TEST!
FIRST NATIONAL BANK

College Notes

NACOGDOCHES — Two students from Corsicana are among 475 students at Stephen F. Austin State University who earned high academic honors during the past year.

They are Jean Anderson of Box 610 and Joan Anderson of Box 610.

Dr. John T. Lewis III, vice-president for academic affairs at SFA, said the students earning high honors have maintained at least a 3.5 grade point average on a 4.0 scale during the time they have been in college.

SAN MARCOS — Kathy Stephenson, daughter of Mr. and Mrs. Jim Stephenson of Corsicana, won a fifth prize in the Lenox Table Setting Contest held recently in San Marcos.

Miss Stephenson, a student of Dr. Marsha Daggett who teaches meal management at Southwest Texas State University, will receive a cup and saucer in the pattern of her choice in ceremonies scheduled for 10 a.m. June 23 at Joske's store in San Antonio.

ARLINGTON — Paul Eugene White, a pre-law major from Corsicana, was among 139 students posting straight A's for the spring semester in the University of Texas at Arlington's College of Liberal Arts, Dean Charles H. Green has announced.

Who's new

Mr. and Mrs. Joe David Holland announce the birth of a daughter, Kristina Lynn, born Thursday, June 12 at Memorial Hospital. She weighed six pounds, 12 ounces.

Joining in welcoming the new arrival are grandparents Mr. and Mrs. Gerald Wayland Holland and Mr. and Mrs. Robert Wilhoite, all of Ennis; and great-grandmothers Mrs. E.L. Gentry of Ennis, Mrs. Geraldine Holland of Ennis, and Mrs. Lela McClendon of Waxahachie.

Joe David Holland is an employee of the Daily Sun. Mrs. Holland is employed by K. Wolens.

Mr. and Mrs. Richard W. Humphries of Corsicana announce the birth of a daughter, Amanda Jeane, born June 8 at Memorial Hospital. She weighed five pounds, 14 ounces.

Joining in welcoming the new arrival are grandparents Mr. and Mrs. Percy Ray of Gladewater and Mr. and Mrs. Don Humphries, also of Gladewater; and great-grandparents Mr. and Mrs. Babel Painter of Gilmer and Mrs. Winnie Humphries of Gladewater.

Fifty people attend Price family reunion

PURSLEY — A Price family reunion was held at the "old home place" at Pursley, according to Mrs. A.M. Price. The home is now owned by Audra Mitchell and Ernest Mitchell. The reunion was held June 8.

Fifty people attended the reunion. Guests of honor were Arthur Price and Alice Price of Corsicana; Price is 91. Their children, grandchildren, nieces, and nephews, along with friends, attended the occasion.

Present were Lee Price, Vera Price, Orlando, Fla.; Jill Davis, Atlanta, Ga.; Audra Mitchell, Ernest Mitchell, Mesquite;

Sandra Freeman, David Freeman, and three children, Dallas; David Mitchell, Laura Mitchell, Kleberg; Ben Price, Evelyn Price, Dallas; C.W. Price, Edna Earl Price, Pursley;

Mike Price, Kathy Price, Bastrop; Raymond Price, Janell Price, Scott Price, Christopher Price, Houston; Cleburn Price, Terry Shelton, Todd Shelton, Malakoff;

Lena Rogers, Dallas; Lucile Stark, her son and his wife, Arlington; Hebert Price, Pains Springs; Altha Kelly, Henry Kelly, Malakoff; Buster Price, Annabell Price, Knippa, Tex.;

Josephine Ross, Peoria, Ariz.; Henretta Dowdy, Phoenix, Ariz.; Hazel Richardson, Ajo, Ariz.; Ella Davis, Wickenberg, Ariz.; Elmer Richardson, Gwen Richardson, two children, DeQueen, Ark.;

Addie Miller, Freeman Miller, Trinidad; and Jeff Lewis, Pam Lewis, Christie Lewis, Kleberg. All are relatives of Mr. and Mrs. Price, the honorees.

Friends present were Lois Vest, Cindy Vest, and Inez Vest, all of Emhouse.

Obituaries

Sydney Marks

Funeral rites were held Monday morning at Temple Beth-El for prominent civic and religious leader Sydney Marks, 88, who died Saturday at Memorial Hospital after an extended illness. Rabbi Ernest Joseph officiated. Burial was in Hebrew Cemetery under direction of the Corley Funeral Home.

Pallbearers were James Cerf, Gabe Goldberg, Louis Wolens, Jay Silverberg, Alvin Shwarts, Ed M. Polk, Ralph R. Brown, Morris Evans, Arthur Urbach and Ed Riley.

Among pallbearers, too numerous to list individually, were members of the congregation of Temple Beth-El and Agudas Achiem, the Navarro Community Foundation of which he was the last surviving member of 12 original trustees, and members of the Corsicana Lions Club of which he was a charter member.

A native of Corsicana, Marks was born on Beaton Street near Second Avenue.

His only surviving family members are his daughter-in-law, Ann (Mrs. Alvin) Marks, and two grandchildren, James Alan and Janet Sue Marks, all of El Paso.

Jack Marshall

KERENS — Services were to be held at 3 p.m. Tuesday at the Paschal Funeral Home in Kerens for Jack Marshall, 73, resident of Kerens, who died Monday at the St. Joseph Hospital in Fort Worth.

Rev. Van Houser, First Baptist Church pastor, was to officiate, with burial following at Prairie Point Cemetery.

Survivors include three sons, J.W. Marshall and Dick Marshall both of Fort Worth and Luther Marshall of Mount Pleasant; two daughters, Mrs. Polly Jones of Dallas and Mrs. LouAnn Bradley of Louisiana; two brothers, Homer Marshall and W.C. Marshall both of Kerens; two sisters, Mrs. Jessie Tillman of Stephenville and Mrs. Ema Rogers of Arlington; 12 grandchildren, and five great-grandchildren.

Pallbearers were to be Jimmy Pierce, D.L. Pierce, Joe Baxter, Sammy West, Lester Walker, and Kenneth Lewis.

Roberts family reunion held

The 11th annual Roberts family reunion was held at Lake Navarro Mills Sunday June 8. The reunion of the descendants of Hale and Sarah Roberts of Athens, Tex was attended by 22 members of the family. The only direct descendant present was Mrs. Bessie Dunnington of East Peoria, Ill.

Roy Nowell was voted to be president and secretary by acclamation for the coming year.

Those attending were Mr. and Mrs. Bill Ahlemann, Marshaltown, Iowa; Mrs. Florence Nowell, Waco; Mrs. Artie Roberts and Mrs. Jean McCormick, Ft. Worth; Mr. and Mrs. Kenneth Roberts, Houston; Mr. and Mrs. Ed Wardlaw, Mexia; Horton Roberts, Mesquite;

Mrs. Pauline Tyson and Robert Nowell of Longview; Water Parnell, Athens; Mr. and Mrs. Roy Nowell, Arp; and Mr. and Mrs. S.B. Nowell, Mr. and Mrs. Nolan Barker and Mr. and Mrs. T.E. Roberts, Corsicana.